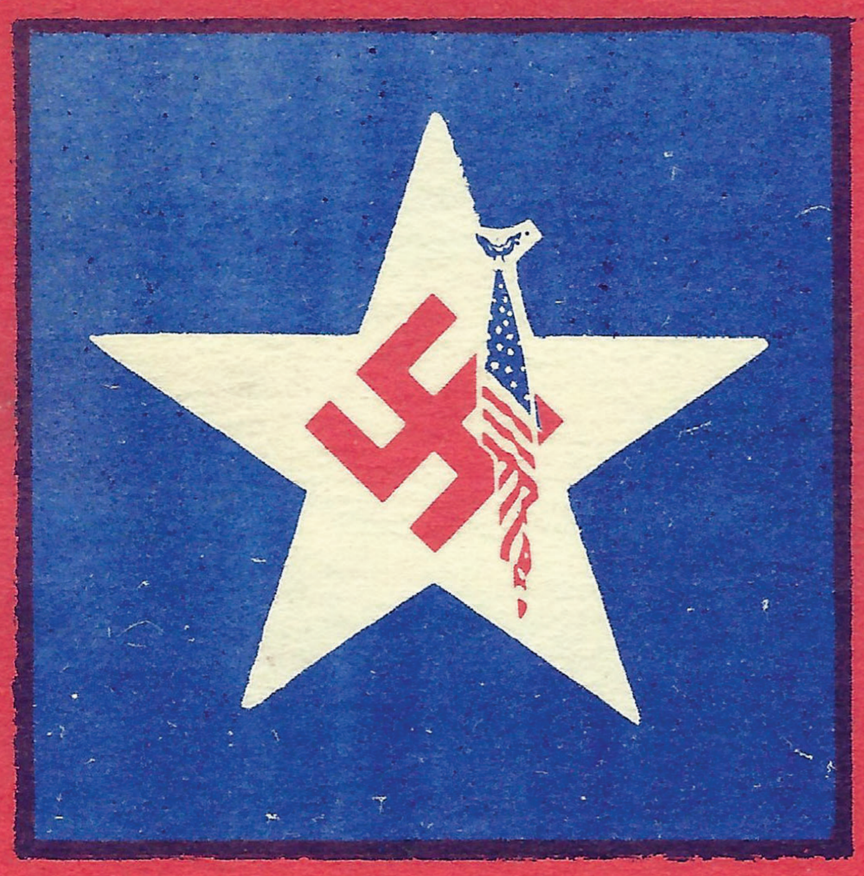

WHITE POWER REPORT

SINGLE COPY $1.00

OUR NEW EMBLEM

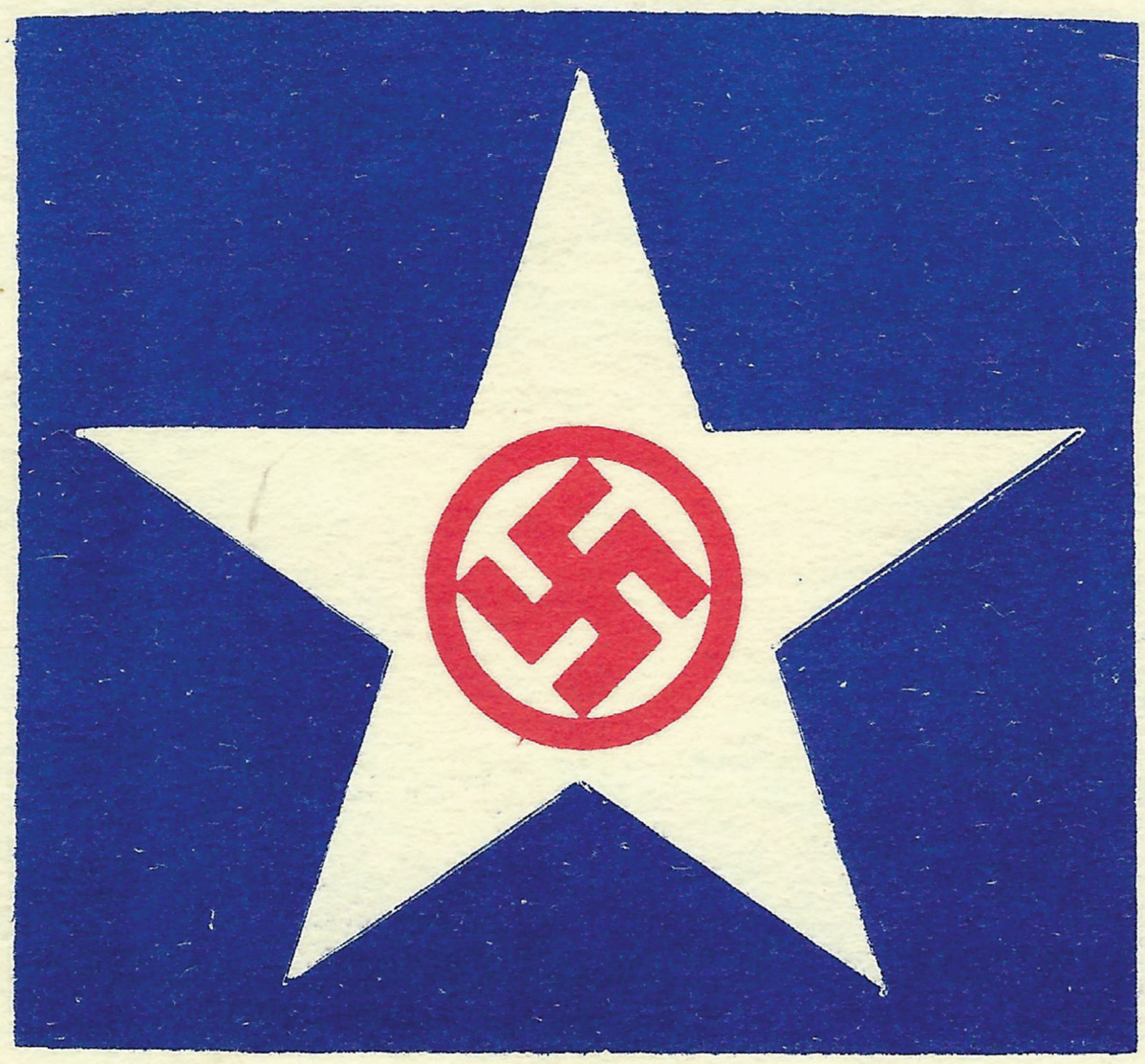

THE BEST OF TWO WORLDS

OUR RACE IS OUR NATION

VOL. 1 – NO. 4 JANUARY 1976

THE WHITE POWER HYMN

by Eric Thomson Music: The Horst Wessel Lied

© Copyright 1977 by White Power Publications

White Man unite, unite to save your nation
America, for which we fought and toiled
Our racial enemies swarm 'round us in elation
The snake of Zion has us in its coils.

The White Man has the right to his own Nation
On this his land, his Banner stands unfurled
He will not give it up to Jewish speculation
He will not see it into darkness hurled.

The Day's at hand, the Day of Liberation
For the White Man, the Leader of the World
To cut the golden chains of alien domination
The Swastika becomes our mighty sword.

Our Race commands we join this great formation
No man can face his enemies alone
When White tribes forge themselves into a single Nation
We'll have the might to protect our dear homes.

The White Man stands confused upon the hour
Until he sees the Banner we've unfurled
Now he knows Victory's the Future of White Power
We march with our White comrades 'round the world.

The White Man's Race is truly his great Nation
With White Power he comes into his own
No more victim of artificial separation
Whole continents he now can call his own.

OUR RACE IS OUR NATION!

WHITE POWER REPORT

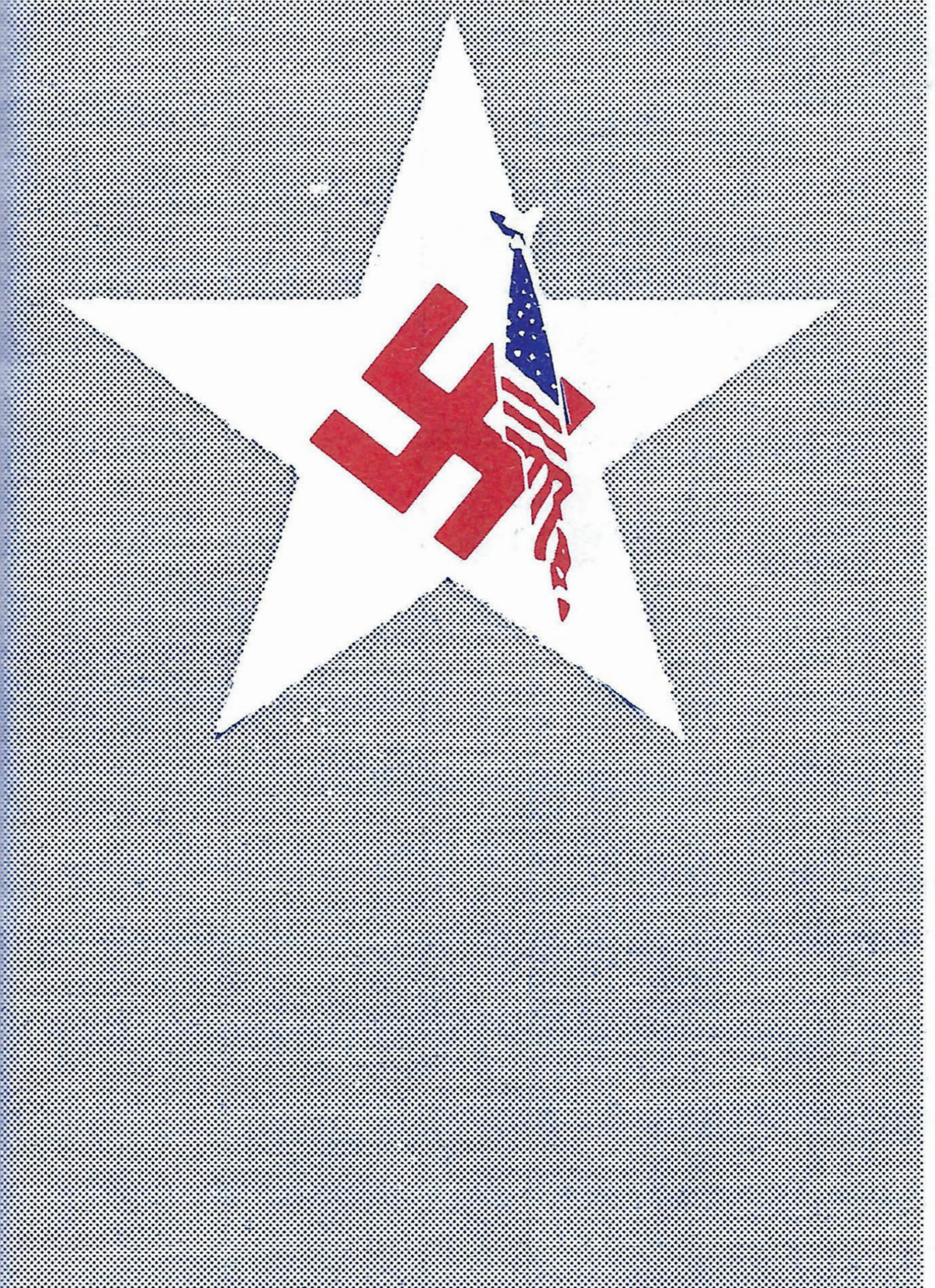

CONTENTS

VOL. 1 – NO. 4
January 1976

Our New Emblem:
THE BEST OF TWO WORLDS 3

NS Organizing: THE STRATEGY
OF LIMITED OBJECTIVES 11

GARBAGE IS NOT NS 17

A Proposed WHITE POWER
ECONOMICS PROGRAM 19

ACTION REPORT 26

LETTERS TO THE EDITOR 29

More ACTION REPORT 39

ARYAN NEW YEAR'S RESOLUTIONS 57

What the WHITE POWER MOVEMENT
Stands for 59

OUR RACE IS OUR NATION!

WHITE POWER REPORT
is published monthly by WHITE POWER PUBLICATIONS, a subsidiary of Raybar, Inc. Editorial offices: Box 21, Reedy, W.Va. 25270. Phone: 304-927-4490, evenings: 304-927-4486.

Editorial Staff:
George P. Dietz, Eric Campbell, Christof Friedrich
Harold A. Covington

Manuscripts conforming to our editorial policy are welcome, however, unsolicited items cannot be returned unless accompanied by stamped, self-addressed envelope. Manuscripts accepted for publication become the property of White Power Publications.

Copyright 1977, White Power Publications
Permission granted to quote in whole or part
with proper credit.

ANNUAL SUBSCRIPTION RATES:

U.S.A. mailed 3rd class bulk rate, in plain envelope	$10.00
U.S.A. mailed Third Class in plain envelope	$14.00
U.S.A. mailed First Class in plain envelope	$16.00
CANADA & MEXICO mailed Third Class in plain envelope	$14.00
CANADA & MEXICO mailed First Class in plain envelope	$18.00
EUROPE Air Mail in plain envelope	$26.00
EUROPE Surface Mail in plain envelope	$18.00
SO. AFRICA Air Mail in plain envelope	$31.00
SO. AFRICA Surface Mail in plain envelope	$18.00

BULK PRICES:

Single Copy Third Class in plain Envelope	$1.00
10 copies via UPS	$7.50
100 copies via UPS	$50.00
500 copies via UPS	$175.00
1,000 copies via UPS	$340.00

SAMPLE PACKETS including 1 copy of WHITE POWER REPORT, timely reprints, booklets, shipped to names submitted by you $1.50 per name and address.

ADVERTISING RATES:

FULL PAGE	$ 50.00
HALF PAGE	$ 30.00
QUARTER PAGE	$ 20.00
EIGHTH PAGE	$ 15.00

DISCOUNTS: 5% on 6-month contract — 10% on 12-month contract, paid in advance. DEADLINE is the 15th day preceding the month of publication.

OUR NEW EMBLEM

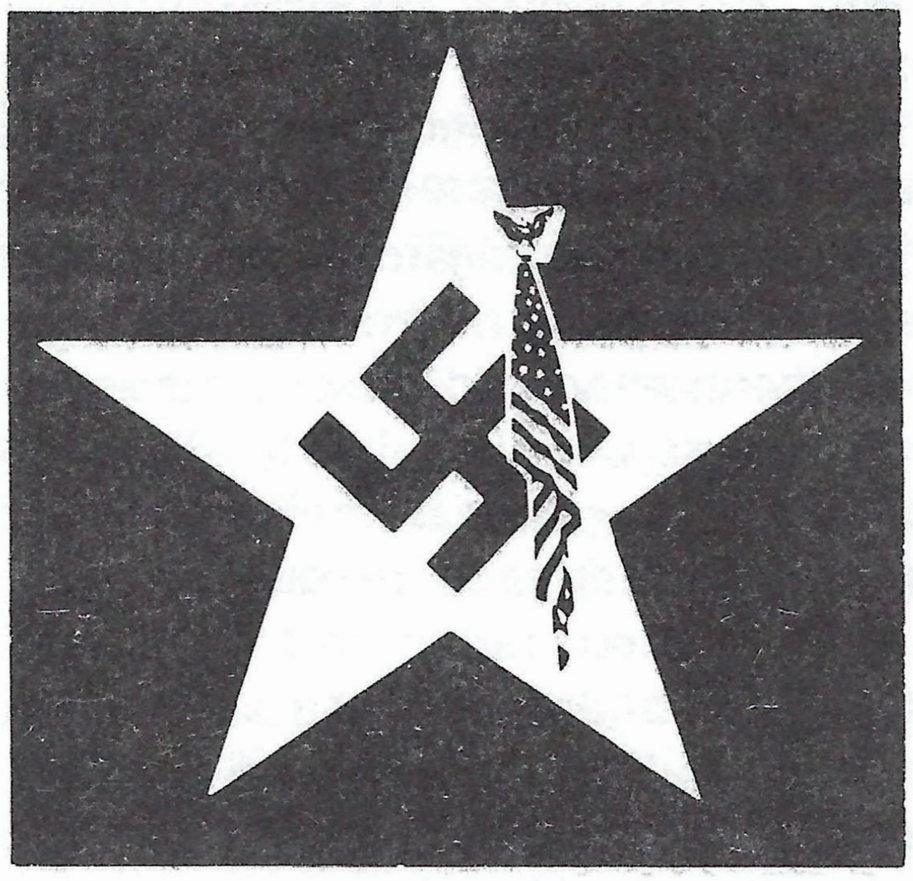

THE BEST OF TWO WORLDS

By Christof Friedrich

"Ideas rule the world" — so the proverb goes. An idea is a thought, an impulse frozen into an image which is then expressed by the spoken or written word. Once the idea is expressed, its originator is no longer its sole possessor, nor is he the sole actor in terms of the idea. We take ideas so much for granted that we are prone to forget that everything we experience is the result of ideas. No idea, no action, no result. It is that simple.

WHAT MAN CAN CONCEIVE, HE CAN ACHIEVE

Politics — the art of wielding power in human terms — is nonexistent without ideas. All the money, men and material resources in the world simply stand idle and decay if they do not serve an idea. The idea need not be great, good or even moral. Most of the ideas which motivate present-day governments and which receive the greatest financial support are of the worst kind.

It stands to reason that any person or group of people who wish to succeed in politics with little money must have an exceptionally good idea. Nothing in the world — no money, no police force, no terror, no assassination nor persecution — can stop an idea whose time has come. So it is with the idea of WHITE POWER.

WHITE POWER

At the turn of the century, White Power was more than an idea — it was a fact. The White Man ruled the planet. Everywhere was White Order and White Progress. Our role as leaders and masters of the globe seemed so fitting and so unassailable that we took the situation for granted and turned our attention almost entirely to the development of industry and technology. Without realizing it, we got down from the driver's seat in order to devote full time to tinkering under the hood. In so doing, we allowed racial aliens and their ideas to usurp our leadership and destroy our racial sense of direction.

The fruits of our folly soon ripened into disaster. Once again, the White Man found himself in the driver's seat — of tanks, bombers and all the other lethal instruments of war — fighting against his brothers and sisters under the direction of the aliens. Within living memory, the White Race has fallen from its mighty position of ascendancy and, after a series of ignominious retreats and defeats, we have arrived at the dismal pass of being an endangered species throughout the world, even in our own homelands. We are no longer safe from our racial enemies on our own streets, in our own parks, even in our own homes. Our children are attacked, raped and mutilated in the schools which we ourselves pay for. Our tax dollars purchase our own gradual execution.

In 75 years of infamous failure and dastardly defeat, the White Race saw only one brief moment of victory, like a comet arcing across a darkened sky, illuminating and pointing the way for those who understood its significance.

NATIONAL SOCIALISM

Adolf Hitler was the comet which blazed the trail for the benighted White Race. He soared to power on the wings of a great idea whose mighty energy was derived from the dynamic fusion of the two most powerful driving forces of his time — Nationalism and Socialism.

Nationalism was deeply-ingrained in Hitler's followers because it was based upon racial pride, which in the final analysis rests on the individual's own sense of individual worth and integrity. The nationalism of Hitler's era was a far more meaningful and robust concept than it is today, now that the alien culture-distorters have largely succeeded in identifying 'nationhood' with a series of map co-ordinates rather than with a people.

Socialism, stripped of its Jewish perversions, was simply applied Christianity. It did not mean welfare statism — the sort of bread and circus misrule which we suffer today — because Hitler's Socialism included the all-important ideas of personal worth and personal responsibility. Work, not waiting for handouts, was the keynote of National Socialism.

The hallmark of a work of genius is outward simplicity. With ordinary 20-20 hindsight, we dullards can see what has become obvious, but it took the genius of Adolf Hitler to make the obvious visible. Certainly, there were multitudes of ordinary folk, contemporaries of Hitler, who perceived one or even both dominant ideas of the time, but practically no one could see how they could be forged together into a single, invincible combination. Hitler perceived this possibility at once and saw how Nationalism and Socialism could be harnessed in the service of the White Race. But Hitler was more than a perceptive genius. He also had the genius to take the idea from the realm of thought and bring it into the world of reality.

With his great idea and his genius, Hitler conquered first Germany, then Europe and held high the lamp of truth for the entire White Race to see. But, his racial brothers and sisters of Britain and America preferred to believe the

lies and flatteries of their alien masters and heedlessly flung themselves into another fratricidal war against the Guardians of the West.

Europe's Hitler was defeated militarily in 1945. The White Race was involuntary witness to the slaughter of living men, women and children in the name of misbegotten, stillborn ideas like 'equality' and 'democracy'. The White Race fought and died on the battlefields and in the homefront holocausts, but the living idea which sprang from the intelligence of Adolf Hitler lives on still, for the only thing which can destroy an idea is another idea — a better one.

Against a living idea, all military, legal, monetary and propaganda victories are meaningless. Ultimately, such victories are mere battles won in a lost war! The course of human events since 1945 is plain enough for those who wish to learn the verdict of history: Hitler had all the winning moves and his enemies merely succeeded in knocking over the chessboard. In chess as in politics, the resort to violence does not signify a winning move. The cosmic game goes on, and before the startled eyes of his opponents, we see the idea of Adolf Hitler looming gigantically, until it overshadows them all — flee where they may.

HOW HAVE THE TABLES BEEN TURNED?

The Jews, capitalists and communists were unable to replace National Socialism with a better idea, but such was their fear-driven frenzy that they attacked Hitler's idea before they had taken time to consider the fatal consequences of their actions. Their unprecedented propaganda campaign of lies, half-truths and slander made National Socialism into a lurid caricature of reality. The enemies of National Socialism were unable to see in their blind hatred that they had magnified the 'Nazis' whom they were attempting to destroy into such huge dimensions that they would never be forgotten or ignored by the general public.

Unintentionally, National Socialism's enemies have given Hitler and his idea more exposure and prominence worldwide than Hitler and his followers could have dreamed of achieving. Untold millions of words, pictures, articles, books, films, radio and television programs have featured 'Nazism' in every known language of Planet Earth and today, the Swastika and Adolf Hitler are recognized in the farthest corners of the globe.

No matter that the enemies' depiction of the Swastika, Hitler, the White Super Race and concentration camps for Jews are mostly lies and slander — we are the ones who benefit, for these 'trademarks' of the 'Nazi' movement are lodged firmly in the minds of everyone, except for a few scholars. The Jews in their blind hatred have done excellent work for the White Man of the future and the future leaders of Our Race. For all their malicious intent, the Jews have established the co-ordinates of the White Man's existence on this planet.

RACE!

Wherever we look, we White people find ourselves besieged by peoples of other races who compete aggressively against us for jobs, food, housing, education and above all — power! The Jews are particularly adept at seizing or insinuating themselves into strategic positions in our society where they wield power far beyond the extent of their numbers.

Through us, the White majority of Europe and America, the Jewish minority have obtained their advantages, including their Israel, their Federal Reserve, their World Bank and their International Monetary Fund. In

exchange for these advantages, the Jews give us — their White hosts — wars, depressions, inflation, unemployment, energy shortages, higher and higher taxes and air piracy. Like sheep, they expect us to go down the road with them — all the way to the kosher slaughterhouse. We White people of America have done nothing so far which would frustrate the Jews' expectations or their ambitions of becoming the world's slavemasters.

Bleeding us abroad in their no-win wars, the Jews use their Black battalions to bleed us at home and to destroy our White society, aided by White racial renegades and dupes who cleave through our flabby body politic with their hammers and sickles. The dismal chorus of failures, unrest, race war, economic crises, overseas defeats and retreats, domestic crime, decay and corruption rises until it becomes a piercing, unbearable crescendo.

Then, here and there, scattered members of Our Race recall — dimly at first, then with growing intensity — the comet of Adolf Hitler. With newly-found vision they look about them and see the ruins of their once great cities, the land which once belonged to their people, the flag which was once honored by foreigner and citizen alike. These scattered individuals also see scattered before them the straw-stuffed deities of democracy, lifeless as ever they were before Nature's mighty wind blew them over.

"If our gods have led us into this hell, then only our devil can get us out!" so thinks each one who stands alone against the mindless forces of chaos. Then he turns around and sees that he is not alone.

"...So long as only one of us draws breath, he will give his strength to this Movement and fight for it just as in past years. Then drum will join drum and flag will join flag; group will join group and district will join district; then at last the formerly disrupted people will follow after this enormous column of a unified nation." — Adolf Hitler.

A SIGN OF HOPE!

The White Man looks for firm ground in the quaking morass of social decay and conflict, a guiding star instead of flatulent liberal will-o'-the-wisps. He remembers Hitler's Era, a time in which at least some White men were not tormented by commies, kikes and niggers. Those were the White men who marched under the Swastika Banner. No one, not even Jews, Negroes or racial renegade liberals deny that this was so. On the contrary, they go out of their way to prove how much the 'Nazis' hated Jews and other non-Whites!

The White Man remembers the idea of the Superman, the Super Race with its sound, Spartan values; the quiet, sustaining pride which comes from doing one's best, not only for oneself, but for one's people. Then, there was something worth striving for, but now...

What the White Man wants, he sees in National Socialism. All the things he lacks — pride, self-respect, security, work, community, fellowship, creativity: MANHOOD — he discovers beneath the powerful emblem of the Swastika which allows him to tap his racial energies and creativity to the full; to stand tall again, to breathe freely again. He thinks, "My enemies tell me that I am bad, because I am White. They tell me that you, the Symbol of My Race, are positively 'evil'. You are the worst enemy of my enemies, therefore I embrace you as a friend!"

And so, the White Man embraces the Swastika, the enemy of his enemies

and rediscovers an old friend whom he had long despised — himself! He had started out on a fool's errand, misdirected at every turn by the Jews and their Zionist helpmates, but now he has come full circle and out of the closing of this mental circuit comes the electrifying idea of White Power — the power to shake off the clinging, blood-sucking mud-creatures from his back and best of all, the power to become his better self and thereby to live his life to the fullest. Out of despair, defiance and out of defiance — victory! The 'enemy' of yesterday has become the friend of today and forever.

Today, the White Man reclaims the Holy Aryan Cross of his great ancestors. Today, the mighty Swastika has become his symbol of hope — the symbol of White Power!

The new convert behaves with the boundless enthusiasm of a blind man who has gained the faculty of sight. He is eager to spread the discoveries of his new vision among all whom he meets. He speaks hurriedly, as if to make up for lost time, the years wasted in playing the Zionist version of blind man's bluff. Often the White Power advocate speaks with the eloquence of emergency, and all too often, he speaks to no avail.

We of the White Power Movement comprehend the frequent lack of comprehension on the part of our racial brothers and sisters who receive our White Power message of Racial Survival on only one static-ridden channel or simply switch off their receivers when they see the symbol of their own race. By rejecting the Swastika, they unwittingly reject that which symbolizes all they hold dear. Without White Power, the White Man cannot protect his home, his family, his land, his religion, nor his entire way of life. With White Power the world and the entire universe are his, and best of all, the White Man regains his soul! But they do not understand...

This lack of understanding results from the fact that we are for the most part prisoners of our environment, that is, our times and surroundings. For this reason, we of the White Power Movement want to assist our White Power recruiters by demonstrating at the very beginning that White Power represents the affirmation, the fulfillment of the White Man's deeply-felt beliefs of patriotism and loyalty. We want to make it perfectly clear that by joining us, the White Man of America does not become the agent of a 'foreign' power or a traitor to his country.

As previously stated, White men do not make good traitors because of their racial propensity for honesty and loyalty. Therefore, we want them to feel comfortable in THEIR movement by retaining THEIR country's flag and symbol. White men should be proud of their heritage and they should understand that White Power does not mean the end of their country's history, but a new beginning. It is essential that White men be proud of their country and their traditions, and it is high time they were proud of Their Race as well.

THE SWASTIKA JOINS THE STARS & STRIPES!

With the adoption of the ancient Aryan Cross, symbol of the power and wisdom of his race, the White Man at once separates himself from the rest of teeming, scheming humanity and serves notice that he has returned to the tried and proven ways of his ancestors. With this symbolic gesture, he proclaims that he has rediscovered his racial sense of direction and has returned to the path of his true Racial Destiny. The Holy Aryan Cross guides him once more, like a bright Pole Star, guiding him on to — White Power!

WHITE AMERICA ARISE!

Join us in taking back from the aliens and race-traitors this beautiful land of our forefathers. Let us make it once again the 'Land of the Free and the Home of the Brave'.

Join us now, today — not tomorrow, when it may be too late. Join us, your White brothers and sisters, so that we may achieve the strength which comes from unity. It is time for teamwork, White Man! To continue on our separate ways means isolation and defeat, for our enemies have ganged-up on us and win victory after victory because they have joined together in their common cause. So must we join together in the Cause of White Survival, or we shall perish.

Let us demolish the petty tribal barriers that separate us from our racial comrades and dismiss the trivialities which turn us against one another. Let us heave overboard the heavy chains of ignorance and prejudice which impede our purposeful strides toward White Unity and White Power. Let us work together for a new America, a better America — a White America!

WHAT YOU CAN DO:

We must start by winning others over to our cause. Propaganda is essential. White Power publications are available from us which will assist you in your urgent task of informing and enlisting your family and friends, the White people of your own community. The informational content of our material is designed to assist the White Power activist wherever he operates. Local activism is the key to a successful continental movement. Therefore, we strive to make our propaganda hard-hitting, but sufficiently general so as to be useful among diverse peoples and to be relevant in these times of rapid change.

We of the White Power Movement reject any tendency to set ourselves up as dictators of White Survival tactics and strategies. In this regard we do not tailor our material for a specific locality and then expect everyone to toe the 'party-line', whether the ideas we advance are workable or not. We abhor 'blind loyalty' and are only glad that the British troops we fought in two wars of independence retained this erroneous concept in battle, long enough to let us win!

We leave local organization up to the local organizer and do not prescribe the activist's religion, hair-style nor his manner of dress. We leave it up to the individual to decide whether his behavior and personal appearance make him more or less useful to the cause of White Survival.

We continually review the effectiveness of our propaganda. You, the man-on-the-spot, can help us by criticising our material, contributing ideas and most important, by purchasing our publications.

Our printing facilities exist as weapons in the White Man's Fight. Our presses run, not for profit, but for the promotion of White Survival. For this we donate our time, our money and our labor. Our financial records show that our printing operation has run at a loss since its inception. Assuredly, it will run at a loss until our struggle is won. If we were a commercial outfit — patriots for profit — we would pander to the idiot fringe and would have no trouble obtaining handouts from our racial enemies. We have been accused of running our printing plant for the Jews, the communists and the Jew-nighted States Government, even for the UFO base located in Antarctica! Slander is cheap, so we leave it up to you, the activist in the field, to judge the quality of our material. If you don't like it, please let us know. If you do like it, please buy it, for the White Man's sake.

The idea of White Power must be spread among those who work for the so-called information media. By all means, let your local newspaper, radio or TV station in on the White Power message. Let them know that there is a White Awakening in your area.

Because the White Power Movement is a political movement, you, the activist, must start politicking. Join community organizations. Make yourself known in your town or district. Cultivate grassroots support and run for public office. Thus will you gain necessary experience and public acceptance. Don't be deterred by initial setbacks, personal smears and poor results at the polling booths. The American political process is characterized by the outrageous, the flamboyant and the obscene, so come down from your ivory tower and start mixing with the masses.

Never forget that Adolf Hitler came to power by the will of the people, the majority. He did not 'sneak in' through the back door of the Reich's Chancellery nor did he 'putsch' his way in. The German people held the front door open for him and rolled out the red carpet. Remember also that it took him 13 years of the most courageous and demanding effort, so please do not expect to be wafted suddenly into the White House by official helicopter, and above all, don't give up!

I cannot stress too much the importance of your financial support at this time. If you cannot become an active White Power organizer, by all means become a White Power Supporter. Even the smallest contribution will assist us in the struggle. Best of all would be to obtain subscribers for LIBERTY BELL magazine and/or WHITE POWER REPORT so that we may at least begin to break even on these publications.

We of the White Power Movement do not ask you to sacrifice for us, but for your family, your country — your race. Economize wherever you can and donate such savings to the White Power War Chest. We guarantee results and we will not let you down! To this Cause, we pledge our lives, our fortunes and our sacred honor.

Remember: If you do not act now, while you are relatively free, YOU WILL HAVE TO ACT in chains. If we cannot purchase our freedom with money today, we shall certainly purchase it with our blood tomorrow.

There is no shortcut to victory, no easy answer nor cheap panacea. What the White Power Movement has to offer now is only 'blood, sweat and tears', but we can promise you that these will stem from combat on all fronts with our racial enemies and not from the frustration of idleness.

Because we work for the God of Our Race in accordance with the Laws of Nature, we know that the future we strive for is great and glorious. Today is but the beginning of tomorrow. Won't you join with us to shape the future, the future that belongs to us!

WHITE POWER

THE ONLY WAY

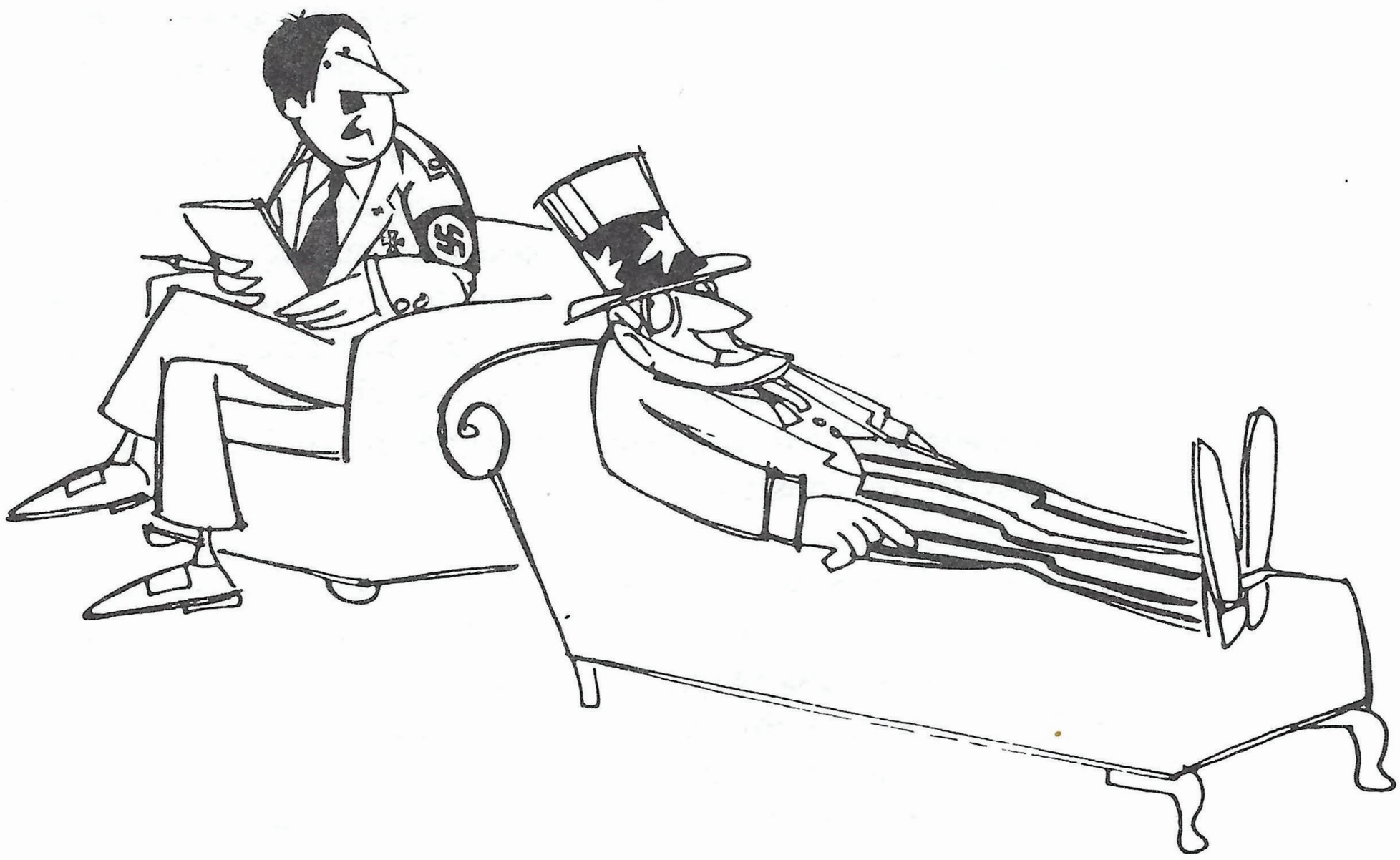

"You should have come to me sooner!"

"Another glass to celebrate the good old days?"

WHITE POWER

THE ONLY WAY

NS ORGANIZING:

THE STRATEGY OF LIMITED OBJECTIVES

One of the most notable features of the National Socialist movement in America has been its lack of success. It can be argued that the mere survival of National Socialism in the face of Jewish hostility is, in itself, a triumphant victory, and in a sense this is so. However, the time has come when the mere survival of the Movement is not enough. Historically, any human social organism which ceases to expand inevitably begins to shrink. We have survived, we exist; but unless we can start fulfilling our historical role as the inaugurators of a new world order, then the very fact of our survival becomes a grim jest, a sardonic epitaph for Aryan man. a salvation 'so close, and yet so far.'

We need to stop and assess our position, analyzing our strengths and our weaknesses with a clear, unjaundiced eye. We need to stop repeating our own propaganda to ourselves in a vain effort to gloss over our present impotence, and we need to speak, instead, of cold harsh realities which have up until now been unspeakable in National Socialist circles.

WHY AREN'T WE GETTING ANYWHERE? There are many reasons. Some of them follow:

*Problem: We are miniscule in numbers. Our message reaches only a fraction of one per cent of the White masses. This is largely due to our habitual reliance upon the enemy-controlled media for exposure.

Solution: It is imperative that we build our own communications network to bypass the Jewish press and TV, establishing an outflow of information directly from us to the people and from the people back to us, without having to filter our message through the kosher media. Any coverage we get in the so-called 'legitimate' press should be merely incidental, icing on the cake indicative of the fact that we are drawing blood from the enemy. We cannot rely on the Jewish media as our major method of communication.

*Problem: The supporters we do have vary highly in quality, and include all manner of deadbeats, police informers, regalia freaks, dilettantes and dabblers, right-wing kooks, religious nuts, anarchists and nihilists.

Solution: GET RID OF THEM. Ten good men are better than a thousand useless imbeciles of the sort that clutter up most groups' mailing lists. They must be ruthlessly weeded out in a general housecleaning.

*Problem: Leaders of National Socialist organizations spend more time squabbling among themselves than they do in fighting the enemy.

Solution: We must cease paying lip service to White unity and start practicing it. Rank-and-file members of groups with fractious leaders must come together and get a grip on their leadership, and if a so-called leader refuses to stop indulging in internecine warfare with others, mass resignations and withdrawals are called for. ALL IN-FIGHTING IS BAD, WITHOUT EXCEPTION. The only way it is going to stop is for members and supporters to give leadership the message loud and clear: stop fooling around and get on with the business at hand!

*Problem: We are not attracting women, blue-collar workers, or average

White youth at the rate we should be. The main reason for this is partly one of antiquated outlook in some groups, but mainly due to the fact that the bulk of our existing propaganda material is out of date, irrelevant, too intellectual, too crude, or otherwise unsuitable, and it is largely misapplied anyway.

Solution: A fresh, vital and lively approach to the art of propaganda and the techniques of organizing. We must recognize that we are dealing with human beings, not mannikins or paper abstractions. These human beings have been conditioned to react certain ways to certain stimuli. We must determine what stimuli get positive responses, and lock onto them. We must out-Madison Avenue Madison Avenue itself. We must stop trying to swim against the tide of advancing (?) culture, whatever we may think of its more recent twists and turns. We cannot bring back the styles and mores on the 1930's, so let's stop trying to do so, and get on with the business of salvaging the White man of the 1970's and 80's. And always we must remember: our power base lies, not with the existing right-wing, racialist world, such as it is, but with the White masses.

The one glaring difficulty which stands out above all others, though, is the purely logistic one of SIZE, or rather the hideously lopsided ratio of the magnitude of the task as opposed to the minuteness of our resources. While the National Socialist movement in America has attracted, on the whole, a very high degree of quality, there are simply too few of us trying to stretch too meager a pool of resources over far too large an area. The result is that the impact of National Socialism on American life is virtually non-existence. Instead of heaving a hefty rock through the Jews' window, we are flinging sand.

We must face up to all of the weaknesses mentioned above, but especially the last. A new strategy is called for, a strategy of concentration rather than diffusion and dispersal. This can only be carried out through a little realistic humility. The Wright brothers were overjoyed merely to get off the ground on that windy winter day at Kitty Hawk: their object was to achieve flight, not make a trip to the moon. We must realize that, at this time, we simply do not have the manpower, the finance, or the material to take the continent of North America by storm, by stealth, or any other way. It is simply too big, and we are too few.

Instead, we need to concentrate our efforts on a few carefully selected 'target areas', chosen for their potential in the racial, economic, and political fields. Then we need to build our political and propaganda apparatus up to where we achieve parity with, and then surpass, our local competitors of the assorted System parties. Our activists, especially, are generally of such an immeasurably higher quality than the old-line, System party machine hacks, that if we can ever match them man for man and dollar for dollar, then victory will be in sight.

The National Socialist Party of North Carolinas,

This is the underlying philosophy behind the foundation and operation of the National Socialist Party of North Carolina. As a purely localized organization with a local designation, local interests, and a strong emphasis on local issues, the NSPNC will be in a position to do what has never been done before, genuine grass-roots organzing, meaning the inculcation of pro-White, pro-National Socialist attitudes in a broad segment of a given White population.

The state of North Carolina is ideally suited for such a revolutionary experiment. One of the original thirteen colonies, North Carolina was a slave

state and joined the rest of the South in 1861, seceding from the Union and joining the Confederacy, and during the Civil War her troops earned themselves an enviable reputation for courage, toughness, and steadfast loyalty. 'First at Bethel, last at Appomattox' is the North Carolinian's proud boast, a refernce to the fact that the first and last shots of the infantry war were fired by Tar Heel troops. During the Reconstruction the state's Ku Klux Klan waged ceaseless guerrilla warfare against the occupying forces of the Northern liberals and Jewish financiers, the carpet-baggers and their nigger freedmen terrorists.Racialism and mistrust of liberal do-gooders are a tradition.

Today, the state is a seething cauldron of racial antagonism. This is due largely to an intense recent history of Black crime, Black militant violence, and a concerted attack on North Carolina's Whites by leftist and liberal elements within the state and without. These elements have, not without reason, branded North Carolina as 'the most racist state in the union.'

Economically, the state is substandard from the point of view of the White workingman. North Carolina has the lowest wages in the U.S., unionism is almost non-existent, agriculture is a dying business as far as the small farmer is concerned, and unemployment is high. The state is afflicted with a heartless business community and state government bent on attracting big outside industry through promises of cheap labor and non-existent unions, and the White working family man can go hang as far as they are concerned. The state's many universities are hotbeds of Marxist and leftist agitation. Racial job quotas are beginning to cut in earnest. General White discontent is high.

In this sort of atmosphere, National Socialism can and will find a fertile field of growth, if we can overcome our difficulties in the areas of organization, unity, and propaganda. The overall aim of the NSPNC will be to create a general mood of rebelliousness among the Whites, an awareness that their problems are not past solution, and a conviction that that solution lies in National Socialism.

It will not be easy. There will be years of brainwashing and apathy to counteract, a general cynicism and disillusionment to deal with, but this holds true for just about anywhere else in the country. The human material is there: we must see what we can build from it.

Organizationally, the Party will be a team effort, another departure from previous practice in some groups.

There has always been a tendency for certain leaders, one in particular, to cloak themselves in the mantle of Adolf Hitler and Lincoln Rockwell and lay claim to some sort of National Socialist 'papal infallibility'. This sort of nabob generally cites the National Socialist FUHRERPRINZIP as an authority for the demands he makes.

This is a blatant perversion of National Socialist ideology. The Leadership Principle has to do, not with the follower, but with the leader, as its designation implies. It has nothing to do with 'loyalty', at least not in the sense that Matt Koehl and others have used the word, but with RESPONSIBILITY.

The leader is one who leads, inducing others to follow him and obey his orders. By accepting these others as his retainers, he takes upon himself the responsibility for their welfare, and for the success of the undertaking. True, a follower owes his leader loyalty, obedience, and respect, but this is an understood sine qua non of his becoming a follower in the first place, a prerequisite to the establishment of the chieftain-warrior relationship in the

first place.

No man ever walked the earth who deserves automatic, blind respect and slavish obedience. Any so-called 'leader' who demands such is not a leader at all, he is a conceited fool on an ego-trip, and there is no place for ego-trippers in the National Socialist movement. Any so-called leader who does not delegate authority and then allow his chosen surrogates to exercise it, any so-called leader who does not consult with his captains and ask their advice, is acting stupidly. That's what advisers are there for. He may not take their advice, he may delineate certain limits which delegated authority may not exceed, for these are his prerogatives as a leader. But the National Socialist movement is not, and cannot be, a one man show. To try to run it as such is impossible and foredoomed to failure, as the events since Lincoln Rockwell's assassination in 1967 have shown.

It will accordingly be the policy of the NSPNC leadership to encourage the qualities which have been actively damped in other organizations: individual initiative, creativity, innovation and experiment. The leadership will look to its rank and file not only for obedience and discipline, but for creative and energetic active participation in the construction of a new order. The golden rule shall be, 'If it works, use it. If it doesn't, can it.'

The following operational procedures will be implemented by the NSPNC:

*A few minimum standards of personal conduct and honor for supporters and members will be laid down: for obvious reasons, we will have no truck with race-mixers, racially impure individuals, homosexuals, drug addicts, or those with serious ideological imperfections, such as Communism or severe religious problems. Other than that, interference in the private lives of Party personnel will be kept to a mimimum, and will only come into being when Party affairs or operations are affected.

*The Party will demand a high standard of cameraderie and esprit de corps from its members. Personality conflicts and rivalries within the organization will be dealt with, not as a personnel difficulty, but as a security matter, as possibly indicative of agent provocateur activity. Squabbling will be regarded as a cancer to be fought as fiercely as the Jews themselves.

*The Party will refrain from internecine strife with organizations.

*The Party will co-operate with all sincere pro-White organizations, where such co-operation is feasible and can be undertaken without seriously compromising our outright National Socialist stance.

*FIRST AND FOREMOST, the Party will strive for one goal: to WIN, meaning to gain political control of the executive and legislative branches of the North Carolina state government. We want POLITICAL POWER, and anything which does not contribute towards the acquisition of political power is extraneous and will be discarded.

The Grand Strategies

Politics, as the old saw goes, is the art of the possible.

At present, it is not realistically possible for the National Socialist movement to seize power in the United States. Our manpower and resources are too few and too meager, and the whole structure of the political system is geared against us.

It IS possible for a concentration of National Socialist effort to seize this one small Southern state, North Carolina, with its history of racial conflict, its present problems, and its relatively relaxed laws in such crucial areas as electioneering, party registration, firearms, etc.

Let us assume that we succeed in this, and inaugurate a sweeping program

of National Socialist reform in the four years thus allotted to us. True, we will have the problem of Federal interference to overcome, but there are many ways to get around this---a streamlined, versatile National Socialist state administration could run rings around the lethargic, crumbling, ponderous Federal machine, return interference for interference, harassment for harassment, and obstruction for obstruction. Nothing is so easy to confound and bamboozle than a bureaucracy.

From that point, it IS possible to mount a nation-wide offensive---an offensive that would start the day after the National Socialist government was sworn in in Raleigh. With a base thus established, a piece of physical real estate to call our own and use as a springboard, and control of an existing administrative apparatus, we can seriously think about giving the sellout stooges and crooks in Washington a run for their money.

It is, of course, much too early to say if this revolutionary enterprise is going to succeed. But if it does not, then this does not mean that the strategy underlying it---the strategy of realistically limiting objectives to meet available resources--- is a false one. This is like saying that our lack of success up to the present date is due to some inherent fault in National Socialism itself. National Socialism is the law of Nature codified into human terms, and try as he might Man cannot successfully circumvent that Law, either deliberately or through unconscious error. Time not only marches on, it marches on along a pre-destined path, and mortal men are possessed neither of the ability to alter that path nor the wisdom to do so if they could.

National Socialism is destined for victory: this we must believe, for our every instinct and intuition, rooted in our mighty Aryan genes, confirms it. It is our task to bring that victory about.

Swastikas symbolized good luck in 1908 presidential election between William Howard Taft and William Jennings Bryan.

"At this juncture it is difficult to say which, from the ideological point of view, would prove to be the more injurious to us – Jew-ridden Americanism or Bolshevism. It is possible that under the pressure of events, the Russians will rid themselves completely of Jewish Marxism... As for the Americans, if they do not swiftly succeed in casting off the yoke of New York Jewry... it won't be long before they go under, before even having reached the age of maturity. The fact that they combine the possession of such vast material power with so vast a lack of intelligence evokes the image of some child stricken with elephantiasis. It may well be asked whether this is not simply a case of a mushroom civilization, destined to vanish as quickly as it sprang up.

"If North America does not succeed in evolving a doctrine less puerile than the one which at present serves as a kind of moral vade mecum and which is based on lofty, but chimerical principles... it is questionable whether it will for long remain a predominantly White continent. It will soon become apparent that this giant with the feet of clay has, after its spectacular rise, just sufficient strength left to bring about its own downfall. And what a fine chance this sudden collapse will offer to the Yellow Race!"

The Testament of Adolf Hitler

GARBAGE IS NOT NS!

By Franz Pfeiffer, Chile

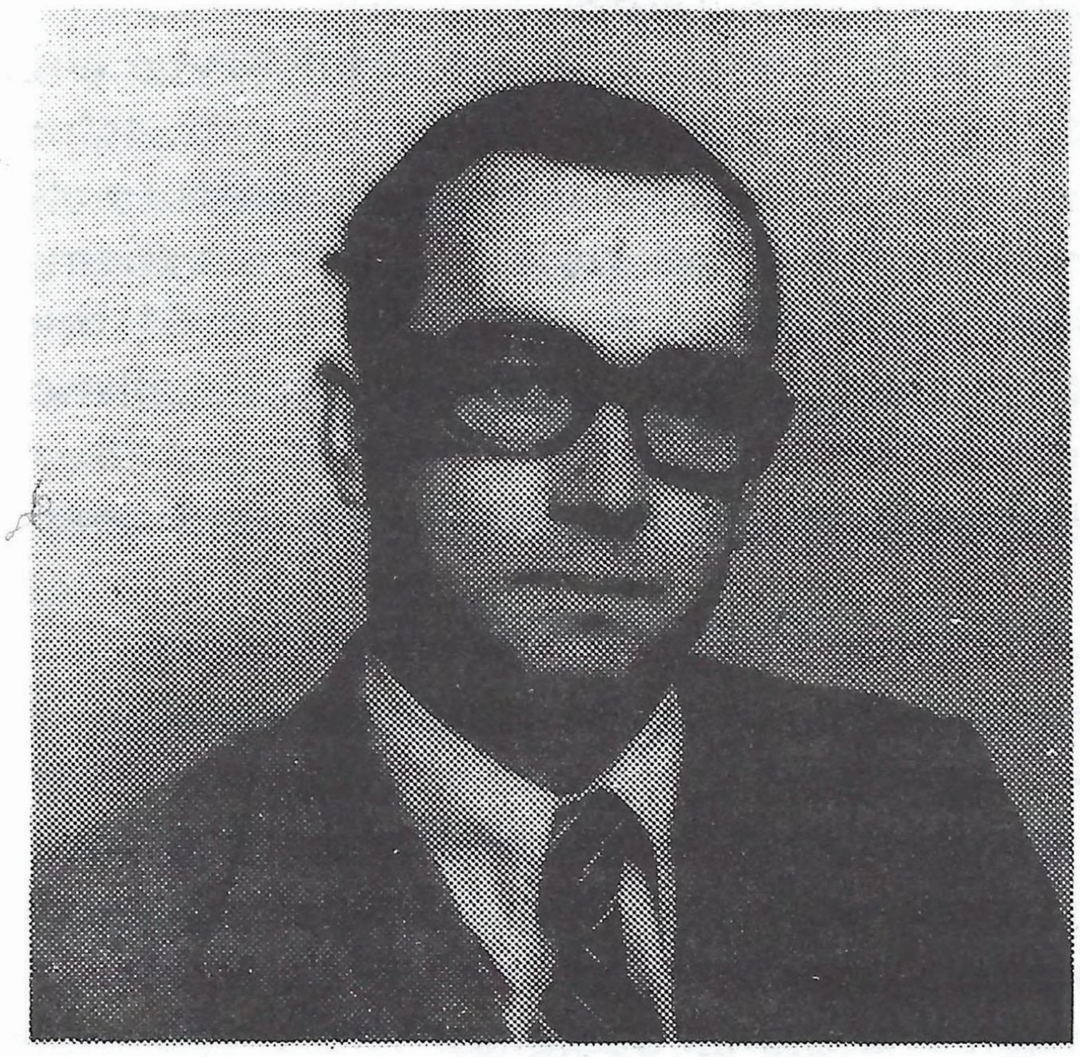

Sometimes, National Socialism attracts the wrong sort of people.

Back in September 1963, the first PNSO (Chilean National Socialist Workers' Party) was formed in Santiago. We had trumped the enemy's trick! Commander Rockwell was the key figure in our success, as strange as it may seem.

Our problems appeared insurmountable and I wrote as much to the Commander. We were unable to rent a suitable hall and we knew that the jewsmedia would not mention our name for publicity-suppression purposes, even were we to have started a riot. The Commander's reply was short, to the point and humorous. At first we thought he was joking: "If you cannot get a hall, ask for the House of Parliament and hold your congress there." I considered this message for some moments and realized that he meant it!

I made the usual presentation, requesting from the then social-democratic 'authorities' the use of the Hall of Honor in the Parliament Building. My request in writing was made on Swastika letterhead paper and was signed with "Heil Hitler". The officials in charge expressed befuddlement and promised a suitable reply "tomorrow".

We were not born yesterday, however, and got busy, putting pressure on these typically snivelling, cowardly bureaucrats. We backed up our letter with telegrams to all concerned, copies of which we distributed among all kinds of people. Because we felt that people should be concerned about 'Nazis' using a hall of Parliament, we started a 24 hour telephoning campaign in which 'concerned people' queried these officials about their decision in this matter.

After two days, we learned that permission was denied, as we had expected, but the public had taken notice and a newspaper broke the mantle of silence with a 'sensational' story. After this, the other newspapers HAD TO join in the general comment. A surprise result came out of this publicity when a certain General Gamboa made bold to offer us his big office. Meanwhile, letters and telegrams were reaching us from all parts of the country from people who wanted to attend the congress. They said they were coming and did.

The congress was a big success and received worldwide news coverage. We found out that there were more 'Nazis' than we had dreamed of! But there were also people who did not fit into the organization.

One self-styled 'Nazi' wanted uniforms to be changed. Another disliked the

name of the party. Others wanted a 'council' instead of strong leadership. Some said that Strasser was the 'real Leader' (Yes, Chile, 1963!); some came dressed in strict accordance with Hollywood Nazi dress regulations. Two individuals, one of whom was a priest, claimed that we should allow dirty language, long hair, 'those who smoked a little grass', drunks and of course — 'gay' people did not necessarily have to be bad 'comrades'.

To this couple our organization had the attraction of a beautiful Aryan girl wearing a bikini! Or so we later found out. These two had been very successful in harming the party. Quietly and efficiently they had made their rounds to all the young men they could find, talking to them and trying to pervert them. We expelled this odd couple with a strong warning and in the heat of the moment, they vowed vengeance and swore that they would start a 'realistic party', etc. In contrast to such violent talk which is, after all, cheap, they simply faded away. Some months later I learned that the priest had been arrested for homosexual advances.

I feel that this article of mine is timely because I noticed a letter published in the December issue of WHITE POWER REPORT, signed by S.K., who says: "Profanity does not embarrass me. I indulge occasionally in grass. I have long hair and am a rock musician. I do not find 'gay' COMRADES (?) offensive. I have but one criterion in evaluating those I meet: Do they think like true Aryans?" And this gentleman calls himself a National Socialist!

Why not say, "I am a drug addict, I am a born rapist, I love the Talmud. Some of my best friends are communists. I hate to work for a living. Discipline is stupid and old-fashioned and organized crime is not THAT despicable..." With such standards as these, the Boston Strangler would have qualified as a good National Socialist and a true Aryan.

NO!!! This is not National Socialism. This is an attempt on the part of misfits to cadge money from idiots in order to buy more 'grass'. This kind of fake National Socialist is part of the racial enemy's plan to discredit the Vanguard of White Survival. Eventually, we will deal with these people, but right now, we should at least stop such rubbish from cluttering our ranks.

The misfits who should not be in the White Man's Movement attack it by their very presence in our ranks. Because they can't do without their 'grass' and their booze, they provide glaring examples of indiscipline and lack of sacrifice for The Cause. Many of these people attack Commander Koehl because of his insistence on high standards of behavior, although I do not include with these the real National Socialists who disagree with certain NSWPP tactics and regulations. Honest dissent is not shameful, but advocating shameful practices is!

My Chilean and Argentine comrades who are looking over my shoulder as I write these words urge me to tell you, the readers of WHITE POWER REPORT, that WE do not have polite discussions with dope peddlers posing as National Socialists. Sometimes they are discovered floating in the river down here, and the police never seem to worry...

A Proposed WHITE POWER Economics Program

By Dennis C. Rupp

How many of our White Brothers and Sisters have ever wondered why, in the midst of the vast resources of our nation, poverty, inflation and joblessness persist? We are blessed by the Creator to live in the most bountiful and productive land on the globe. Yet, we are told that our problems of personal want and scarcity stem from the very abundance of our economy, an economy so productive that it allows us to feed and clothe the entire world. Only a Jew could attempt to convince us that we should blame our scarcity upon our plenty and not upon the Jew rascals who control our commodities!

Consider another 'problem': America has vast coal deposits sufficient to supply our growing energy needs for the next 500 years. But we are told by 'experts' that we cannot use this form of energy because it will leave holes in the ground! Terrible things, holes. I can hardly wait to hear these people advocating the filling up of the 'unsightly' Grand Canyon. So, instead of holes, we have radioactive pollution, river-silting and Arab-Israeli energy blackmail, not to mention oil spills which menace the fishing industry. We also have a growing electric power shortage.

As if the petroleum sheiks and banana republicans who control our oil were any easier to please, these energy 'experts' also inform us that we have another 'problem': American coal-miners would like to be paid for their brave work underground. They would like safe working conditions and even a living wage. Horrors!

These are not PROBLEMS. They are wonderful OPPORTUNITIES!

On the other hand, certain 'opportunities' which are being touted by our Jewish masters are really PROBLEMS! Immigration to the United States is one real problem which threatens the livelihood of every White worker. So-called 'American' businesses, which are really internationally-owned Jewish businesses, encourage a growing influx of non-White immigrants, legal and illegal. They are aided and abetted in their subversion of our White American standard of living by the Government of the United States, who are racial renegades and are guilty before God and the White Race of TREASON. Non-White labor is cheap for the Jew because he needn't pay White Man's wages or provide decent working conditions to those who come from such squalor that even a kosher sweatshop looks like the Taj Mahal. What the Jew does not pay in wages, the White tax-payer makes up for in welfare handouts. Not only that, but the White Man more and more frequently, finds himself out of a job.

Another phoney 'opportunity' which is really a problem for White Americans is foreign trade. We need to look at the oft-repeated lie that we 'need' foreign trade. Who are the masters of international trade and banking? The Jews! The biggest export from this country is not manufactured goods or farm products, but JOBS, jobs which are needed by White Americans.

A very real need exists to stop so-called American companies from exporting the technology which we develop here to benefit our racial competitors in other countries. Again and again we see the connivance of our Zionist labor and industrial 'leaders' in shipping our jobs and inventions overseas. Thus we see our locally-made, White Made, products lying on the

shelves, unsold, because our industrial machinery and processes are being run by cheap, non-White labor overseas. Not only have we lost out in foreign trade, but in our domestic trade as well.

As if this adverse trade balance were not enough, the Jewish controllers of our American economy create more high prices and stimulate domestic scarcity by dumping American products, especially farm products, overseas at the US tax-payers' expense. Whether the non-White recipients of these goods can pay the market price or not (they usually can't)the Jewish speculators have a guaranteed market, out of our pockets! As if this sort of giveaway were not sufficiently damaging to America's interests, our Zionist masters also give away dollars which compete with the White Man's dollars here, and thus raise prices. So much for the 'benefits' of foreign trade!

There is no need to export White Americans' jobs and technology. We are a market of some 200 million people. To produce the goods and services we require should guarantee the existence of sufficient jobs and consequent full employment both now and in the future. We have our own labor force, our own industry, our own raw materials and our own buyers. What country has it better than that? Let's keep our know-how and our industry here, to provide jobs for White Americans.

The White Power economic program would aim at independence by stressing self-sufficiency. Therefore we would protect our essential industries and develop local substitutes for imported products. This is called 'autarky' and horrifies those professional internationalists, the Jews, because it makes us independent of foreign pressure and denies the Jews a lever with which to pry into our affairs. Anyone who felt pinched by the Arab oil embargo, caused by our support for the bandit state of Israel, should be able to see the wisdom of this course. Only by supplying our own needs can we become a truly independent nation. This is what we fought for in 1776 and it is still worth having regardless of the lies of EXXON and the IMF.

Certainly, we are dependent upon foreign suppliers for some things and these we can buy and stockpile in case of a sudden curtailment in supplies. Tin and chromium are two essential elements without which our industry cannot function and which our country produces virtually nil. Over and above these two items, our requirements are negligible for foreign raw materials. The present dependence upon foreign oil has already been revealed as a 'red herring' planted to profit certain vested interests and not America.

All of our economic problems result from our having strayed from the path of Racial Consciousness. We have forgotten our Heritage and so, have lost our sense of direction. Yes, there is a definite connection between Race and economics. We need only look at the world around us. See the 'developed, industrialized nations'? They are White or almost White. Now, look at the 'underdeveloped nations'. It looks pretty dark there, doesn't it? No matter how wealthy the land, the determining factor for the well-being of the human population on that land is Race.

Thus, the White Power Movement approaches our economic policy vis a vis the rest of the world with one word — Independence. We approach our domestic economic problems with another word — Harmony.

The White Power Movement must eliminate Zionist-imposed class warfare between 'labor' and 'management'. Our racial enemy, the Jew, has long promoted attitudes and organizations with which to split White workers from their natural leaders. Not only have workers and managers been arbitrarily

turned against one another, but our entire people has been divided into conflicting economic groups. The commotion and dissension among them is used by our racial enemy and his minions to maintain their domination over us. I refer specifically to the Jews and their White racial renegade toadies, the union and corporation bosses and the White prostitutes of political office, all of whom purchase their soft jobs with our well-being.

As the great inventor, Henry Ford, pointed out: The Protocols of Zion fit. In them, we are warned in advance of the very economic problems we see today, problems which the Jews are creating to bring the White man down and prepare him for open, alien domination. The Protocols state that the workers will increase their wages, thanks to Zionist labor unions, but that the prices of basic necessities will be driven up higher still, so that the worker will always be broke. Thus, despite our nation's awesome productivity, we see the worker priced out of the market. How many workers actually own their homes, their cars or are able to pay for nutritious foods to keep themselves and their families healthy and strong?

The workers work and the farmers farm, but something goes rotten in between. The worker's pay cannot allow him to purchase the farmer's beef, yet the farmer gets so little for his beef that he can hardly afford to pay for the expensive machinery the worker makes. The story is the same throughout our economy. The producer earns little, but pays plenty for other producers' products. Someone is getting rich at the expense of society's productive members: The Jew banker and middleman! THE PARASITES!

The White Power Movement wants every household to be adequately supported by one breadwinner. Over the past thirty years we have seen the disastrous policies of our so-called leaders which result in the steady erosion of our incomes through inflation and taxation. Mothers have left their children in the dubious care of strangers in order to enter the job market, a desperate means of maintaining a family standard of living, indeed! The family suffers as the direct result.

Children suffer from lack of supervision and motherly affection. Parents suffer in their own relationship, for now both are regimented by the time clock. Often, shift work requires them to work at different times, so they may not even enjoy one another's company at home. The husband comes home, tired. The wife returns in the same state. The kids are home from nursery, rambunctious as ever. Who will prepare dinner? How well do you think they will enjoy this brief time they spend together as a family? You are right – not much!

The strength of the Race is in the strength of its families. Certainly, we don't want to discourage the woman who wants to work, but neither do we want to see women working when they would rather be homemakers. Children are the future of our Race and the provision of a wholesome family life is a major priority of the White Power Movement. A big step in this direction is made when the White working man reclaims his role as breadwinner and thereby regains his self-respect. There is something very wrong when an honest worker cannot afford to raise a family!

What the Jews have sundered in White society now must be joined and what the Jews have created to plague us must be eliminated. By purging himself of parasites, the White Man sets the example for all races. By setting his own house in order, he shows the way to others.

We reaffirm the ancient wisdom of Our Race: That work is honorable, that speculation is sterile at best and at worst, corrupting and destructive of all that is good. We believe that work which is necessary for the well-being of our society is highly respectable. There is no 'high' work and no 'low' work. Here we find another typical Jewish antagonism among our fellow Whites.

A university professor, when meeting a garbage collector, is perfectly entitled to say that he has been studying concepts which will influence the next hundred years of human history. The garbage collector can agree and point out that he has kept civilization running on a day-to-day basis. Both are correct.

We must apply the American concept of teamwork to all facets of our economy. We are, after all, a team. That's what a nation is, otherwise it has no right to be called a nation. White Americans therefore make up a team and must behave like one if we are to win. None of us who have played any team sport would advocate competition within the team and 'rugged individualism' which goes off in its own direction and reads the rules to suit itself. By the same wisdom, no team member wishes to see anyone but the best in his respective position. Team members do not take their places on the team 'by appointment' or through a seniority system, but because they play that position best. Similarly, no 'all-star' or team captain worth his salt will harbor the delusion that he can win without the support of his team members.

It's really very easy to see why the White Man has been losing for so long on his home turf: He is believing Jew lies which tell him to play the enemy team as an individual. Does the non-White swallow this garbage? NO! A certain peculiar type of education teaches White people that they are 'superior' to such facts of life as Racism. To these people (who usually call themselves liberals) the word 'teamwork' provokes loud yawns, just as the word, 'Patriotism'. Yet, these educated fools could readily learn the truth about Racism by visiting the black sections of town. Then they would not feel so 'superior'. Race is a fact of life for 25 million Blacks. Let them try to play any sport, no matter how sedentary, without teamwork and they will soon rediscover the value of that trait. All of us, even liberals, can see what abandoning our Patriotism has done to this country. Man neglects what he is not proud of. America could not be a better, that is, worse example of a country suffering from willful neglect. It is time we got on the White Man's Team, the All-American Team!

Thus, by removing Jew-imposed, Oriental concepts of work and honesty, the White Power Movement will restore the White American's sense of pride in his country and in his work. By creating industrial harmony in the place of industrial conflict we shall stimulate productivity and reduce costs. By freeing America's economy from the parasitic gangsterism of speculation, gigantic banking swindles like the Federal Reserve and foreign trade/aid giveaways, we can eliminate the gross injustices of our distribution system which right now rewards parasites and punishes producers.

We of the White Power Movement are Racists! Because Race is a fact of life and because each Race passes on different potentials to its members, we believe that all Races should realize their distinct, often mutually-exclusive potentials within their own living-space, undominated by any other Race.

Many people will believe the jewsmedia line that White Power is a bad deal for the Black Race. White Power advocates have been depicted as sadists who

lynch Blacks whenever they want amusement and set police dogs on them the rest of the time. We all know the stereotyped, bigotted redneck who kicks Blacks during the day and sleeps with them at night. Black people and White people know that the Whites of the jewsmedia are not like real Whites and that Blacks of the jewsmedia are something else again, for Black people are not simply White people with black skins.

The White Power Movement does not discriminate against Whites with Southern accents, because we know they do not behave like Hollywood stereotypes. We are grown up sufficiently to realize that Black people are not rabid race-mixers, as the Jews depict them, and we know that Black people want to be proud of themselves and live according to their own values, not according to White values which are alien.

We of the White Power Movement know, and we think you Black people know, that you cannot achieve the self-respect you want as a Black colony in a White nation. You must have a separate Black nation, in every sense of the word. This is known in economic terms as 'separate development'.

In other words, the Black people of America should be independent, politically and economically. They are a nation in fact. They want to be a nation, so why not support them in such an honorable endeavor? The White Power Movement supports the right of Black people to exercise their nationalism in their own living-space. This means that the Black Man would have his own say over the type of economic system he wants. A separate Black Nation would be independent in every respect, free to ally itself with any other nation or not, just as it saw fit. It would be self-governing in every sense of the term. By supporting White Power, you support Black Power!

Any Black leader or businessman who fails to recognize this opportunity for his people stands revealed to all, Black and White alike, as a Jew pimp and toady. Black people have had plenty of experience with Jews, because these mongrelized Asiatics were their first slavemasters. Thus it was that Black people were the first on the American continent to feel the weight of Jewish chains. Now, the chains are no longer of iron, but of gold — the chains of debt slavery — and they are even heavier than the visible ones of the slave ships.

Leaders of the Black Race are waking up to the fact that the Jew uses them as cannon-fodder. Yes, the Jew preaches and screeches 'equality', but you just try to integrate HIS schools, for then the screeching gets really piercing! Black and White gentiles are called 'goyim' anyway, which means 'cattle' so the Jew could care less if we mix our Races. Equality is a great thing, says the Jew, but not for him! Certainly, it will not take Black people another 400 years of slavery to see that there is one law for the Jew and another for the rest of humanity. We are waking up and so are you.

Despite the much-propagandized 'advances' under forced integration, Black people will always remain the exploited class in a White Man's country. Having tried the race-mixing experiment, perceptive Blacks no longer believe the false promises of the Jewish sociologists and intellectuals who still babble about 'equality'. Apparently these Jews think that if they babble long and loudly enough we will believe them. But, Blacks and Whites know from bitter experience that they are different and must go their own separate ways, each marching to a different drummer. If we are ever to meet on terms of mutual respect, it must be as racially-conscious, racially proud, self-ruled people. There can be no respect when members of any Race try to mimic and behave

like another, nor can their be any deep, personal satisfaction.

Black people have keen perceptions about individuals, something which White people are not all that good on, because our mommies tell us it's not nice to stare at folks. Black people can see how awkward we look when we try to reprogram our Racial circuits and do your dances. Our sense of rhythm is just not the same. Obviously, we have a sense of rhythm, otherwise we could not play symphonies nor march in step. You and I both know that, deep down, we do not enjoy your rhythms and ours put you right to sleep or drive you up the wall. Must we go on pretending? If you don't fool me and I don't fool you — who are we fooling? Or is the Jew making fools of both of us?

The Black Nation which shall arise from the squalid Jewish tenements in America will be the most powerful Black Nation on the face of the earth. Twenty-five or more million Black people speaking the same language, sharing the same culture, feeling the same sense of belonging and having the same great mission: This Black Nation will be invincible and will be the unchallenged ruler of the African continent! It will take Africa by storm, with our generous assistance, and will catapult the entire Black Race into the modern era. With such a culture as American Blacks can provide their racial kinsmen, the Black Man's continent will be inviolate to non-Black influence and will provide Black Nationalism for the first time with living-space in a self-sufficient National Territory.

For supporting Black Nationalism, the White Power Movement will be attacked in all manners by the jewsmedia, for the Jews, the world's number one racists, are terribly scared of any other Race waking up to the truth. They know that once we become Racists, we will smash them to flinders!

We shall not be deflected nor diverted from our aim of Racial Self-determination. We don't want Black Nationalists to give up, either. To help us, you have only to help yourselves. Purge yourselves of Jew agents! Don't trade your Manhood for a few token 'Toms', a few tame corporation executives, a few 'conked' actors or pompous federal judges. Don't allow the race-traitors to prolong your slavery in White America. We don't want your history on this continent to end as tragically as it began.

The White Power Movement exists, first and foremost, for the benefit of the White Race, but those Nationalists and Patriots of other Races can readily see that their own best interests lie in helping us attain White Majority Rule within our American living-space, just as we propose to help the other Races achieve self-determination in their areas, free from alien domination of whatever shade or creed.

Our economic policy is designed to benefit the White people, but it can also help non-Whites when it is implemented. It is a characteristic of the White Race that we have helped others while helping ourselves. We found Africa and most of Asia in the stone age and brought them into the age of modern industry, an age in which no man need be another's slave. Our legacy to the other races may not have been perfect, but it provided the tools with which each race of mankind may approach its own idea of perfection.

White Power must be synonymous with Leadership. This brief sketch of the White Power Economic Policy should reveal that we mean to be creative and innovative in attacking the problems besetting our Race and Nation. We must show our great Aryan people that we are worthy to lead them and that we have programs which solve their problems. In this essay, we have shown

that we can face our problems boldly and honestly, for this is our way, the White Power Way — the only way! In solving our own problems, we incidentally solve many problems of other races. The solution to our problems will come from the White Race or they will not come at all. It's time to get busy, White Man.

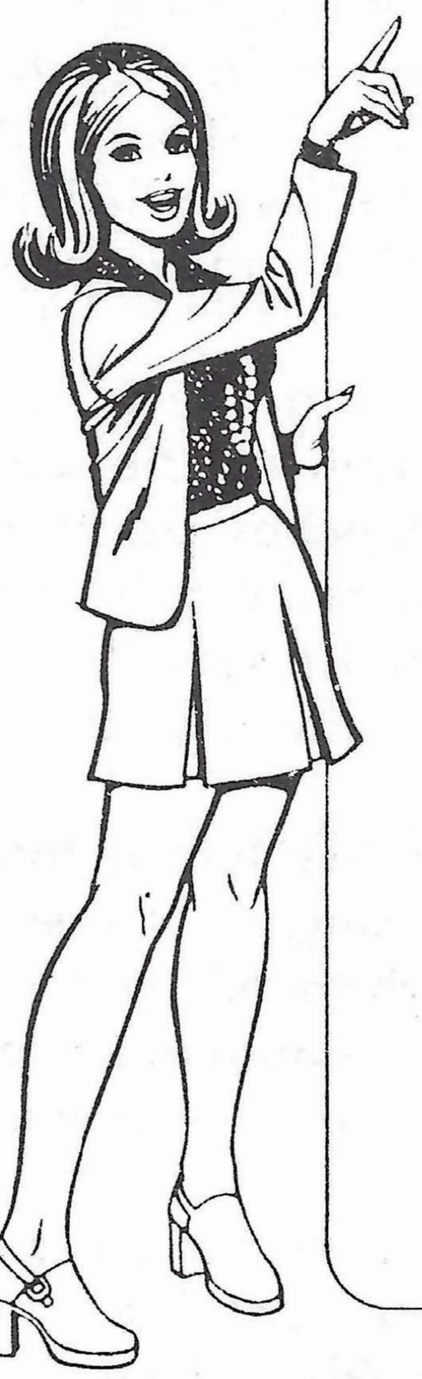

HITLER WAS RIGHT!
COMMUNISM IS
JEWISH!

FOR THE
STRAIGHT FACTS
READ
The Liberty Bell
and
White Power Report
$10 ea. 12 issues
Order from:
LIBERTY BELL
Publications
Reedy, W.Va. 25270

ACTION REPORT

ST. LOUIS, MISSOURI

On November 23, 1976, Bill Carr, husband of Mary Carr, a WHITE POWER MOVEMENT activist in St. Louis, fell victim for the third time to subhuman savages called 'niggers'. He was more fortunate this time, in that there were only two assailants.

As Bill was walking to his parking lot after work at 4:50 p.m., two niggers walking together ahead of him suddenly separated as if to let him walk in between them. Suddenly, one pulled a .38 pistol from his coat pocket and jabbed it into Bill's side, while the other took his watch, wallet and wedding ring, the symbol of 21 years of marriage. Not satisfied with this haul, they forced him into his stationwagon and made him lie on the backseat for over three hours. They drove like maniacs, over what appeared to be curbs, railroad tracks and vacant lots. During this crazy ride, they made several stops, once to clean the car of all tools, including his electrician's instruments. Having stripped him of everything of conceivable value, they amused themselves by telling him to get out and indicating that a certain spot was his 'graveyard'. He thought he was going to die.

During the drive, these subhumans said Whites hated Blacks and that Bill was one of those to blame for their ancestors' enslavement. They also talked about abducting a couple of White women to rape.

They finally stopped the car and got out, telling him to wait until they returned. They said that they would kill him if he tried to leave, but after five minutes of waiting, Mr Carr took the chance of driving away and reported his kidnap and robbery at the nearest police station which was only two blocks away. The police told him that his assailants were most likely drug addicts and that he was lucky to be alive and unmutilated. It is normal for these savages to gouge out a victim's eyes to prevent identification from mug-shots and police line ups! The most damning factor was that Mr Carr had only $3 in his wallet. This made the niggers raving mad and they would have killed him instantly if it had not been for the fact that the street on which they abducted him was crowded and jammed with rush hour traffic.

Mr Carr is an electrical engineer, employed with the St. Louis Board of Education. Thus, he sees firsthand the destruction of the schools by these apes. He also sees the animals receiving free, hot lunches, paid for by the White tax-payers, of course, while the White children bring sandwiches to school because they don't qualify for the food program. He sees the fear in the faces of teachers who cannot control these 'students' in any way and who only hope to get through the day in one piece.

The saddest part for Bill Carr and thousands like him is that this kind of attack is not a rare occurrence, but an increasingly routine happening. It means, tragically and with all the starkness of a whitened skull, gleaming in the desert sun, that death will come in the guise of subhuman savagery. The odds are simply against the Bill Carrs who work to prevent our cities from collapsing into decay and darkness.

Who is to blame for this crime, the crime against our cities and our White fellow Americans? The Jew-controlled government of the United States of America which wants the final destruction of the White Race.

BUT WHEN THE SHOE IS ON THE OTHER FOOT, SEE THE WHITE TOADIES HOP!

1984, the year made so infamous by George Orwell's book of that name, is breaking out all over in these Jew-nighted States! A Minneapolis fist-fight between a Negro and a White resulted in the latter's landing in the 'penal colony' for having landed a few punches.

The Negro was not arrested, nor was he held responsible in any way for having provoked the fight. This is certainly no surprise in the United States, now that Justice, the Lady with the Sword and the Scales, has dropped her blindfold and revealed herself as a beady-eyed, hook-nosed kike.

The White man received far different treatment, as one might expect, although even White Power activists are surprised now and then at the impudence of the Zionist occupation forces of America. The White man was sentenced to five years' probation, on top of which he received the bill for the Black's 'medical expenses'. But here's the real kicker: Hennepin County's District Judge Stanley Kane persecuted White victim, Ackerman further by sentencing him to study Negro 'history' and to report to him in detail what he learned. Thereafter, he must do 'volunteer work' for the 'minorities' in the state.

Despite the fact that Mr Ackerman has been an exemplary citizen with no prior arrests or convictions, he faces a possible ten-year sentence for his act of self-defense. Don't yawn, White Man, it could happen to you!

Thought this was all there was to that story, didn't you? Well, now comes the final straw on the White camel's back: Because the fight occurred in a store, the area Blacks registered a list of 'demands' on the store and its owner. Among these were (1) That all employees working in the store must be fired, as they did not aid the Negro; (2) That the store was to reduce its prices; (3) That Negroes were to be hired on staff and management positions; and on and on... (!) Had enough, Whitey? You bet we have!

TODAY'S DUTCH ARMY – AIN'T WE SWEET?

This bunch of sad-sacks and 'sweeties' are all that remains between the Soviet Jewnion and the sea, as far as Holland is concerned. But these hirsute 'killers' have a secret weapon: With their looks, the Soviet Army will die laughing! Study the faces and you will notice the oriental features of Javanese. Indonesia, once a colony of Holland, is now colonizing its erstwhile 'mother' country. Apparently, the Dutch have followed the British and French examples – they didn't lose their empires, they brought them home with them! Let's hope the Soviet invaders give these 'soldiers' time off from battle to enjoy their rest-breaks, otherwise they might go on strike.

Don't laugh, there, you Americans! Your army is not composed of clowns, but of vicious bush-apes and they don't like Whitey, not one bit. In the Dutch Army the question is, Will they shoot? In the American, Which way will they shoot?

More ACTION REPORT on page 39

WHITE POWER

THE ONLY WAY

SLOPPY DRESS and beards are part of the Dutch Army's new look.

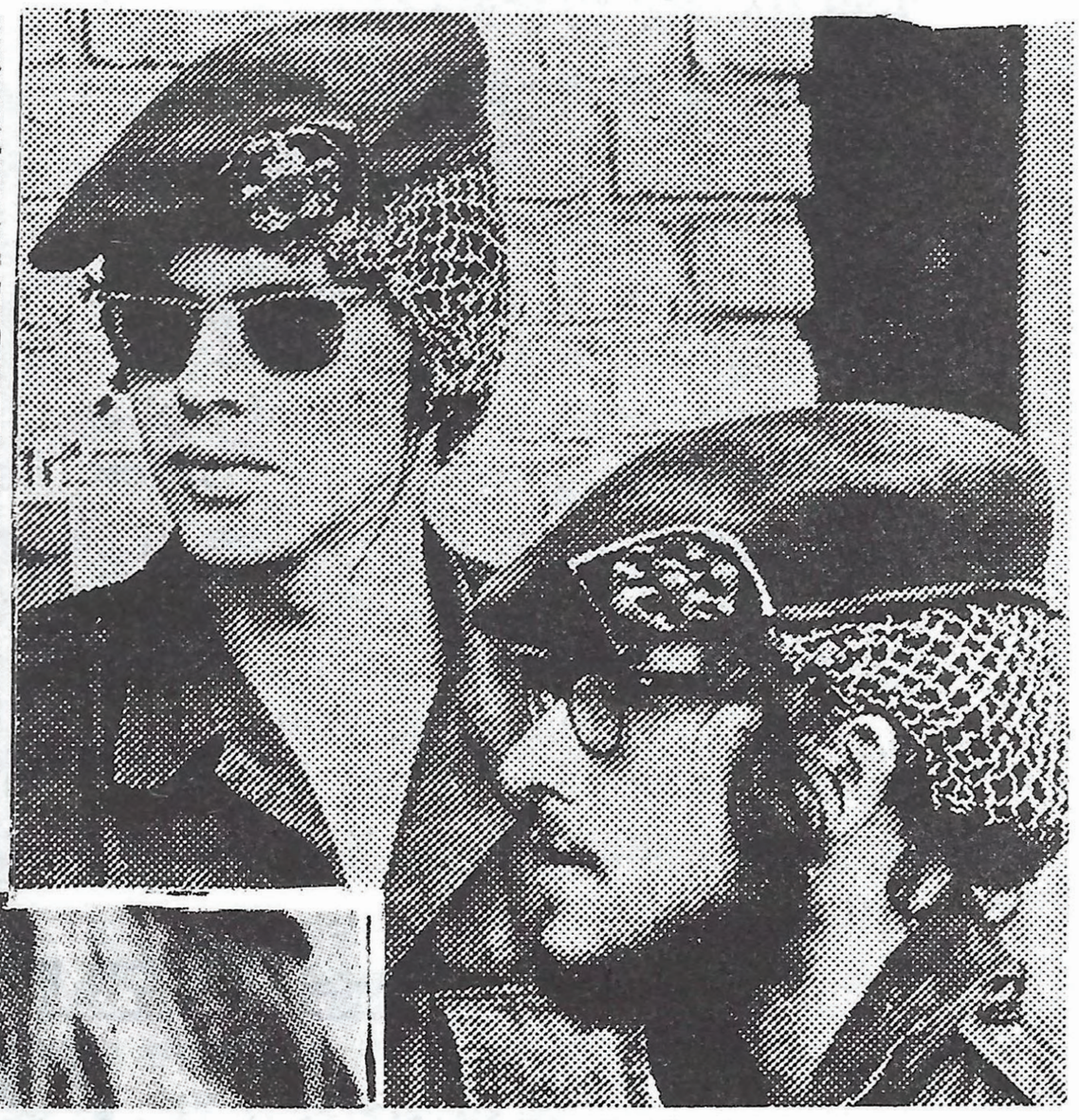

UNSHORN SOLDIER—His locks draped over his shoul Dutch soldier stands for review with his comrades.

HAIRNETS have become an important item in soldiers' combat gear.

Letters to the Editor

Dear NS Comrade Dietz: 8.Dec.76

So far I received 3 issues of WHITE POWER REPORT and I like it, only I don't understand why there is not one word, in Action Report, about NSWPP, which is one of the strongest National Socialsit movements in America.

Also please send a gift subscription of LIBERTY BELL to my old buddy in Canada. Here's a little extra to keep things rolling in Reedy.

White Power,
H.C., NY

Ed. Note: We would very much like to publicise NSWPP activities, but Arlington doesn't tell us anything. By the time we receive their activity reports, the info is not news, but history.

The following is a letter sent to WPR for publication. It is addressed to an individual named Jim Mason, who lives in Ohio.

Dear "God": 16.Dec.76

Sorry for being so illiterate and stupid, but I did not know that the whole NS world future rested on your merciless shoulders. I do not "beg", Mister. I consider myself NS whether you call this a "Mickey Mouse Club" or not. You have not a family and reponsibilities you have risked on the streets, many times, as we have here. Do you have any kids that have gotten the s--t beat out of them at school, because of what you are supposed to be?

I will not answer you anymore, no matter what bad mouth letters you dream up. You say my letter mouthed word for word "Dietz's false accusations", funny thing, I never read where Dietz invited you to come and face the Jews in Clayton, Mo.????

I never asked you to "give my name national exposure", I thought I was joining a bunch of people who were going to give the Jews trouble (not with anti-freeze, I might add) and pitch in together, instead of opening my mailbox every other day and reading a scandal sheet, which never mentioned the Jew.

You say in your letter: "when you downgrade anything, which you yourself are not capable of doing, you make an ass of yourself." Well, in your latest 'NS' booklet, you sure downgraded yourself by saying, "Dietz's $100,000 print shop isn't s--t." You sure make something of yourself with both these quotes.

For someone who screams "Heil Hitler", you sure hate Germans and Germany, or don't you know Adolf Hitler was German and that is a German salutation? With Hitler haters like you, who needs Jews? Your description of Dietz & Co. sounds like the stuff the rat that shot Rockwell started in Arlington, the 'brown eye vs. blue eye hate each other' bit of BS because you do not like someone's looks. Personally, any White Man is better-looking than a nigger.

I wonder if you have a copy of MEIN KAMPF (a German book, incidentally). If you do, you had better read it, not to be like 99 44/100% of these nuts who call themselves 'Christians' and never crack the Bible. What did Hitler say in MEIN KAMPF as constituting a National Socialist?

Whore-hopping? Cursing? Trouble-making among your own people? Bragging about the Jew forces all jumping on Hitler? Drinking?

I can raise my hand to the drink bit, Mister. I do not touch the filthy stuff, manufactured by Jews to numb Goyim's minds, as in The Protocols. A liquored-up mind is really straight, isn't it? I have more sense and in Jew hipster 'language', I am not a 'square' because I do not have to numb myself with Jew liquor to get through life!

It shows G. Dietz is not a coward, by having his mailing address at his home. If you had a family, would you risk this? By the way, I was up to see George and, funny, not once did I see him "feel up" his daughter or try to "rape" her! His family is very nice and just because you do not like someone's looks or personality doesn't mean anything, as you will find out.

I don't hate you, nor do I feel sorry for you. Your 'hate Germany' bit overflows with something which is strictly kosher.

G.S., MO

Dear Comrade Dietz: 13.Dec.76

I commend you on your stand with Jim Mason and his like.

Sometime in the future, could you write some articles pertaining to Hippy 'Nazis'? These are members of various so-called NS groups who like to be known as Nazis, but do not want to give up their hippy appearance or habits.

Some NS group members seem to come across with personalities not unlike that of psychopath Charles Manson and his idiot 'family'. If the various NS groups absorb very many more hippy liberals, grass smokers, rock musicians and 'gay comrades', NS rallies may turn out to be just another name for 'rock festivals' and 'love-ins'.

Does the WHITE POWER MOVEMENT have a party song as yet? If one is already written and put to music, maybe it could be recorded on 45 RPM records or tape cassettes so that all members could obtain their own copies.

If a party song is not written yet, then perhaps an idea for a title would be something like: "White Power Forever", sung to martial music similar to "Die Fahne Hoch" or "Markische Heide".

I want to wish you, your family and staff at White Power Publications a very Merry Christmas and a Happy New Year.

Yours for the Aryan Race,
R.L., III.

Dear Mr Dietz: 9.Dec.76

I am sending $20. Keep any over and above what I owe you as a Christmas present.

We need a White government in this country to keep the rats out. We need to check up on Immigration Law violations over the past forty years.

The Jews such immigration round ups will pull in should be quarantined in large camps, right next to likely nuclear targets so the kikes in Moscow and Tel Aviv will know that they'll kill off their own kind if they try to get tough.

You can bet your bottom dollar that the Jews have everything figured out, so we should do the same. If we can unite our White efforts, ideas and resources as the Jews have theirs, we can show them we're just as clever as they are and we'll beat them, hands down! We aren't all stupid 'animals'.

Yours very truly,
A.H., OH

To James N. Mason: 8.Dec.76

You foul-mouthed reptile! I got your December Bulletin today.

Cancel my recent request to remain on your mailing list. You are a filthy-minded degenerate and I haven't got any more time to waste with you. You are a disgrace to your race. You would be a disgrace to the niggers themselves.

I hope to Heaven I never have the misfortune to lay eyes upon your putrid carcass, but if I do, you'd better not be wearing an armband or anything with a Swastika on it, or I will rip it off you forcibly. How dare you call yourself a National Socialist? How dare you make so free and easy with George Lincoln Rockwell's name? You little pig – if Commander Rockwell was alive today, you wouldn't last ten seconds in the White Man's Movement.

Even in your vilest moments prior to this, I always ended my letters to you with "Heil Hitler". I will do so no longer. That salute is only for White Men.

May the niggers get you next time you're in jail, which I suspect won't be too long in coming.

H.A. Covington

To Robert Brannen, NSM: 8.Dec.76

I am writing in regard to the December issue of NS Bulletin, which I received this morning.

This publication is a piece of filth. I am ashamed to see a Swastika on the masthead. This time Mason has gone too far. This filthy-minded little reptile is bringing the whole National Socialist Movement into disrepute, your organization in particular.

Why are you publishing this sort of garbage? Back in March, when Matt Koehl was smearing you as a "filth-peddler", I didn't take him seriously. Now I'm beginning to wonder. Just what the hell are you trying to do up there in Ohio?

If you want to maintain any sort of stature at all in the NS world, my advice is dump this Mason degenerate, NOW. He is wrecking your reputation along with his, what he had of one, that is. Already, people in the Movement are saying that you are nothing more than a "figurehead" for Mason. Is this the case? If not, then GET RID OF HIM. By going along with his raving paranoia and his obscene gutter mouthings, you are lowering yourself to his level and lumping yourself into the same category as him.

For Heaven's sake, man, can't you do anything to silence this kook?

88!

H.A. Covington, NSPNC

Dear Racial Comrade: 18.Dec.76

Please send us 50 copies of "DEUTSCH SEIN" when you have the time. We subscribe to your publications and will continue. I am a member of NSWPP. My wife is from Germany and our five children are German citizens.

Keep up the good work. Enclosed is an additional contribution.

Heil Hitler!

K.J., MO

Dear George: 20.Nov.76

One could not help but to be aware of the state of war between yourself and Mr Mason. I have not had any contact with Mason for several months and don't suppose I will after all this. I have read the attacks and counter attacks issued by both camps during all of this and I must admit that I can't find

where Mason has any grounds at all for his bellicose verbosity. I have to support your position wholeheartedly. I would suggest, however, that at this point you desist entirely and disengage yourself from that battle while you are the victor. If Mason so chooses, let him continue to babble as the fool he is and discredit himself all the more. Anything more from either camp would be excessive, like Watergate. People soon tire and the whole thing becomes a burden on productivity. Tactically, you should now let the disenfranchised flea die a natural death and if his death agonies bother us further, let those of your constituency swat him at leisure.

Again you have out-done yourself with the latest fine brochures and the WHITE POWER REPORT. Keep up the good work. Each new effort is another nail in the enemy's coffin!

Heil Hitler!
C.G., Neb.

Dear Comrade Dietz: 30.Nov.76

From recent publications and events, it has come to my attention that there are some disturbing things going on within the NS community, as far as the behavior and beliefs of its members.

I am not talking about disputes or power struggles or personality clashes. I am talking about the liberal opinions and trend toward liberalized thinking by some claiming to be National Socialists. I have seen in print and heard on many occasions comrades who expressed indifference or favorable attitudes towards women's lib, drugs, rock music, homosexuality and personal appearance and habits. This is disturbing to me as I joined the Movement to fight drug abuse, homosexualism and liberal causes as much as to fight for our race. I think a lot of comrades will agree with me on this issue. I would suggest that those who call themselves NS read a little more MEIN KAMPF and a little less Playboy and Mad magazines.

In my opinion, a liberal attitude toward drugs, women's lib, homosexuals, hippie hair-dos and clothes, indicates a lack of knowledge as to what NS is all about. Those who go along with these decadent, Jew-fostered life-styles may be trying to gain supporters by being all things to all people, but they simply show their lack of understanding and will never convert the good, solid fighters we need. National Socialists will succeed only be showing good examples, not bad ones.

The vast majority of White Americans have certain moral standards and qualities. They do not wish to feel like criminals, dope fiends or homosexuals. These evils have been introduced into our communities by the racial renegades of our race, with the assistance of Jewish money. The Jews use liberalism to corrupt us and enslave us under their rule.

National Socialism stands for honesty, fairness, morality, decency; for everything good in the world. The German defenders of our race did not make sacrifices on the battlefields to protect communists, drug addicts, criminals, homosexuals and lunatics! National Socialism stands for self-discipline, dedication and hard work for the White Man's Cause. The hard core communists have such qualities, otherwise they would have fallen apart long ago. White people do not want leaders who sound like Charles Manson and have many of his other qualities.

If we are going to be the leaders of our people, we must have what it takes to gain the respect and the loyalty of White Men and Women. We must above all, practice what we preach so that our racial brothers and sisters can be proud of their Movement.

Those who like liberal ideas should join LEMAR, Gay Lib and N.O.W. National Socialism doesn't need you!

H.S.,OKL

Mason: 11.Dec.76

When I split off with you I mentioned still holding some respect and good will for you. Well, you can take a shamrock and stuff it in your ear. You evidently need something for a brain.

You can take your filthy material with which you disgrace the Emblem and Name of the Movement and use it to bed down on in your squirrel cage. I have enough trash around here as it is. I restate in print that I want no part of the NS Congress or anything else you hold membership in, from now until the end of time.

By your rabid ravings and rantings, you have written off the future support of at least 25 million White Americans who claim some German descent. You make a big deal out of concern for Hess. I wonder how Rudolf Hess, Hanna Reitsch, Hans Ulrich Rudel, Manfred Roeder and several thousand veterans will feel towards your organization when they learn your true feelings. You seem to forget the Revolutionary War leader, General von Steuben, a great contribution to the small American Army. He was German. Who do you think built this country? The Irish didn't do it alone.

Regarding the missing date on that letter, Mr Dietz has it on file, but he used it to pattern letterheads for you and Brannen, which is why part of was missing in that report. He can dig it up, but he already says he doesn't have time to waste on finks like you.

As per your phone number, we could care less so long as you do not abuse ours. We would not want to deprive you of another toy.

As for your threats against Dietz and/or his property, you have already incriminated yourself in print to such an extent that if anything happens, you will be held responsible for it, regardless of whether you did it or not. Such a move would also be damaging to the NSM. In the event that such does happen, there will be plenty of hands waiting to get a hold of your scrawny neck.

Your comments about the Dietz family show where you keep your mind — in the gutter, with the other rats.

Zundel is a far greater man than you will ever hope to be. As for your comments about Thompson or Campbell, would you call Rudel a queer because he never married until past the age of fifty?

I could care less about interfering with your 'organization', such as it is, although I will not shrink from defending my friends against porno-writers and trash-peddlers. Rest assured, should you or your 'army' attempt to interfere with the operations we have here, it will not be taken lightly.

I am not wasting anymore time or good paper on a creep who doesn't even keep his word to his fellow comrades of the NS Congress. I will not defame the name of Adolf Hitler by using it in greeting a filthy rat-fink like you. As for rot creeping, we can smell you all the way back here.

H.S., OKL

Chairman Brannen: 11.Dec.76

I have received in the last few days this filthy piece of crap Mason calls your Bulletin. It is a disgrace to the Symbol of the Swastika, the name of Hitler and the words, National Socialism. Why do you let this moron destroy the image and reputation of your organization? Are you not in command of the NSM? Or is it true that you are really Mason's lieutenant?

I split with your organization and Mason over this issue a couple of months ago. I told Mason I maintained goodwill toward him and the NSM, but as far as I'm concerned, you can tell Mason to call his supporters together and hold their Congress in a phone booth.

I was invited to the NS Congress, but I will have no part of any organization of which Mason is a part, regardless of who the other members may be. Why are you allowing this filthy fool to drag your organization to the bottom of the heap? You can ride to the bottom of the ocean in Mason's ship if you want, but there are a lot of people who aren't going with you.

White Power!
H.S.
White Power Movement, OKL

Dear Mr Dietz: 23.Nov.76

I'm writing to thank you for sending me a sample copy of the first WHITE POWER REPORT. It is without a doubt the best-looking NS publication I've ever seen.

I would gladly subscribe to WPR, but my wife and I are both out of work at the present time and money is pretty tight. I promise that as soon as things get a little better financially, I'll subscribe.

Yours for White Victory,
B.G.,NY

Dear NS Comrade Dietz: 10.Dec.76

Well, James N. Mason has really gone his limit. With his sick, jaundice-colored journalism he should work for the JDL or the ADL, if he doesn't already. He might just as well be working full-time for the Jew outfits he claims to be fighting against. He is really doing them a big favor!

His stubborn refusal to face the truth that he is wrong shows everyone that he is still in the diaper stage and should be restricted to the backyard. Mason's childishness proves that he couldn't handle any job in a National Socialist State. His publication reveals his sick, perverted mind and insults our National Socialist comrades.

Mason's degeneracy in defaming a person's family proves that he may be many things, but he is no National Socialist! I do not want to receive such garbage any longer. It is filthy.

If Brannen approves of such stuff, then he isn't any better than Mason. I for one, would sue him or take him out into the street he loves so much and settle it hand-to-hand and man-to-man, but I can appreciate your restraint in this business, because you have the Movement to think about, not only yourself. You prove that you are a real National Socialist by your actions as well as your statements, so you can count on my support.

Yours for White Power!
P.M., OH

Dear Comrade Dietz: 18.Nov.76

Many thanks for yours of the 12th and the material. I was particularly interested in the SS Policy Pamphlet. The rebuilding of an elite SS Corps, as distinguished from SA or St regulars, has long been a personal desire for me, since the SS would represent the very best elements of the NS Movement as a whole.

Having carefully studied the WHITE POWER MANIFESTO, I find that there is nothing in it with which I would seriously disagree. A very good piece,

one which deserves wide recognition. I hope you'll keep extra copies on tap. I'd like to order 100 when I can spare the $35. Right now, it's tight, since I'm working on a number of personal programs to free myself of Jewish economic slavery. This simply means using the imagination creatively in order to work for myself, rather than for Henry Ford II or the IRS.

"Unity" is, of course, a touchy business. Among White organizations, I feel that unity should mean a tolerance for our White comrades, whether or not we approve of all their tactics and beliefs and the realization that each member of the overall body is autonomous and has joined efforts with his comrades out of free will and independence. As National Socialists, we must overlook individual preferences for the good of the Movement. Religion has always been the number one bogeyman in this department, with sexual controversies following a close second. All this is asking a lot of some people, but I believe that only by following these lines will a true, strong, and genuine unity be attained. Otherwise, we will indeed be an army of cripples.

As I said in my last letter, I'm staying out of the current controversy altogether. Bill Russell of the NSM up here feels the same way. We don't care if everybody turns out to be a Jew agent, as long as they're working for National Socialism in deed at least, because, as we both know, all publicity is good publicity.

Heil Hitler!
S.K., MNSP/NSLF, MI

Dear Sir: 10.Dec.76

I received my first copy of WHITE POWER REPORT and it was fantastic! I have long been sympathetic to the NS Cause, but your booklet has awakened a political awareness in me I did not know existed. I plan on joining a NS movement if I can find one in my area. I will do everything in my power to further our cause. Keep up the good work!

Enclosed is $10 for a one year subscription.

Heil Hitler!
M.C., Iowa

Dear Mr Dietz: 1.Dec.76

Received your package of booklets and words cannot express my appreciation. They are being enthusiastically received by all my members. You have no idea of the difficulties involved in trying to recruit without any literature.

I'm enclosing the latest issue of the Newsletter. I touched on what may be considered "controversial" subjects by some NS members. I would like your opinion of it.

Allow me to offer my congratulations on the WHITE POWER REPORT. It is as refreshing as a cool drink of water in the line of NS publications. Keep up the good work!

My best to you and yours in the upcoming holiday season.

Yours for White Power!
James W. Parker, 47910
818 Jefferson Avenue
Moundsville, W.Va. 26041
(NS PIONEER PRISONERS, Leader)

Dear Mr Dietz: 16.Dec.76

Recently I had some dealings with a man I think you are familiar with,

James Mason. I was formerly involved with the NSLF and was told to contact this man and I found that he was trying to seize control of the movement. I duly reported this and was reprimanded by the NSLF. I met you at the Charleston Textbook Rally in November 1974.

I have received your publications since then and saw that you were linked to Mason, but now I have learned that you have found him out and have published an article on him. I would like to know how I might obtain this article and perhaps, after studying it, I may have some information regarding this person which you may be unaware of. I read his childish "Big Blast" smear and must say that this is one of the most anti-Movement pieces of trash I have ever seen.

NS wishes for the Yuletide.
Heil Hitler!
J.H., Del.

Comrade Dietz! 21.Nov.76

Thanks for the goodies! I read everything you send me, but I am concerned that you are losing money on me.

I laughed all the way through MASON & BEAME. A masterpiece!

You have done all sections of the Movement a favor by dismantling Mason. Three cheers for George Dietz!

I'm with you. Enclosed is a small contribution to help out somewhat. Many thanks.

A.S., CA

Sir: 13.Dec.76

At a recent meeting of the Klan in New Jersey, I read some of your literature and was impressed by the quality of it, compared to what other National Socialist groups publish.

During the meeting the White Power Movement was discussed and it was agreed that your group is The One of the Future. With this thought in mind, I'd like to request some material from your organization, especially some stickers.

White Power & 88!
E.R., NJ

Dear Comrade: 15.Dec.76

I am presently doing time in the Florida Penal System. Some of your material has come to me from a fellow comrade. I will be most honored to be a serving member of the White Power Movement, and I know many others who I have discussed this matter with and who would also like to participate in forming a branch of the White Power Movement, not only here, in prison, but once they are on the outside!

We White people must stand up and take back, by whatever means necessary, Our Country from the non-Whites. We have taken enough crap from these animals!

I see young White men being raped by the mindless, animal niggers who 'think' they run the system, inside as well as outside. I am ready to do my part and my White Brothers are too. We are ready for action.

Let us know what we need to do to become members of the WPM and let's have some material to get some more Brothers on Our Side, not only here, but in the streets. At present our count is over 50 White fighting men. We are sick and tired of seeing our White women captured by fast-talking subhumans.

The people behind me are strong. They have been convicts so they have learned not to run when the heat is on. They know that the answer is White Unity — real White Brotherhood. Without it, we will soon be in the cotton fields with Black overseers. Send us the ideas and material we need to build a strong White Power Movement.

We will stand with you in Peace & War. Please write me soon.

WHITE POWER!
John "Rust" Streeter, B-023667
AC/F-49
P.O. Box 221
Raifore, Fla. 32083

Ed. Note: Welcome aboard, Racial Comrades. Your 'university' is as good as any and better than most.

Dear Comrade Dietz: 19.Dec.76

Received your letter and the booklet, "Know Your Enemy". Was glad to hear from you and certainly appreciated the literature. Your assistance with the literature has definitely helped the growth of our organization.

Yes, we were listed as an affiliate of the NSM in Mason's Bulletin. While Mason and Brannen were down and met with us, actually, there has been no actual commitment made in regard to an alliance. We are looking for a group that will have the same goals and principles that we have and with which we can continue to work after our release from prison. So far, we have held off on joining up with any particular group, until we find the group that is the most sincere and dedicated.

The WHITE POWER MOVEMENT books that you sent have been a great help in recruiting and we are definitely interested in knowing more about the organization. While we are already deeply indebted to you, we would be eternally grateful for a copy of MEIN KAMPF, a copy of THE CHOSEN ONE and any cartoon/comic-type booklets you can spare dealing with the nigger situation. This would be of vast help to us. I regret having to ask when we can't afford to contribute.

Our entire program is dedicated to the survival of the WHITE RACE and we are the friends of any group with the same goals.

Again, allow me to say, many thanks, and wish you and yours a happy holiday season.

WHITE POWER!
James W. Parker, 47910

Ed. Note: Keep up the good work Comrade Parker. We are rooting for you!

George: 18.Dec.76

Just received the stuff from Mason yesterday. Too bad about some of the things written about you, which I don't think anyone will believe. If that kind of guy can say things like that about you, after showing him your friendship, he'd probably say the same things about me or anybody.

I'm with you.

S.N., TX

Dear Comrades: 5.Nov.76

Thank you for the books. Your work is very important in the United States, where the Jews command the government policy. I am not a Christian,

but can appreciate your bravery in speaking out about this most important danger. Too many organizations have not that courage. You really fight the cause of White Man's disease!

In France, it is very difficult to speak of Jews or Blacks because of the laws. A newspaper would be forbidden if it would do it clearly. Because of that, we must use a Belgian newspaper, The Europe Reelle, that is allowed to write more.

Our organization, the Federation d'Action Nationale et Europeenne, is going to print the French version of the book of a comrade, Thies Christophersen (Germany): Die Auschwitz-Luege (Le Mensonge d'Auschwitz).

Nordland Heil!

P.H.

PNSF, Paris

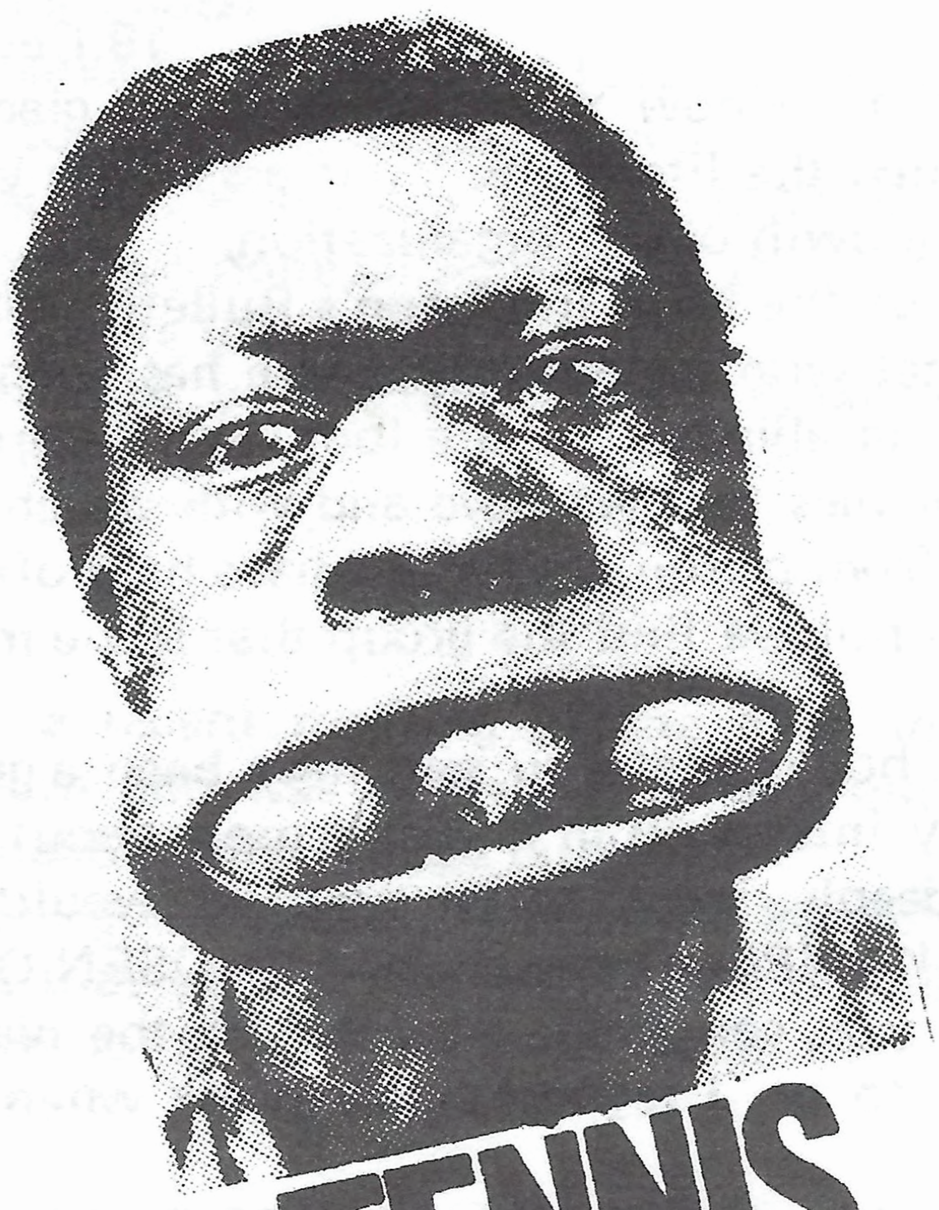

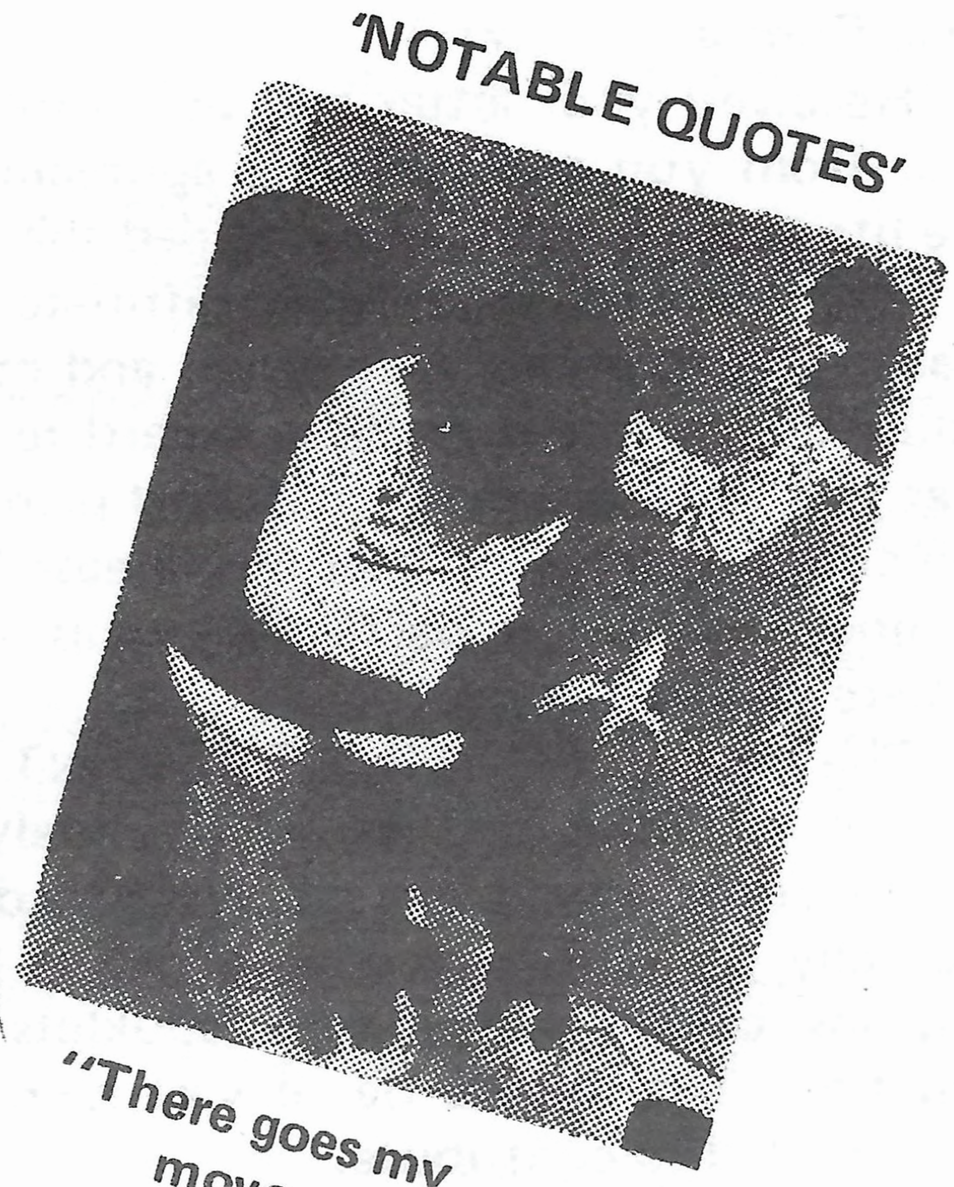

TENNIS ANYONE?

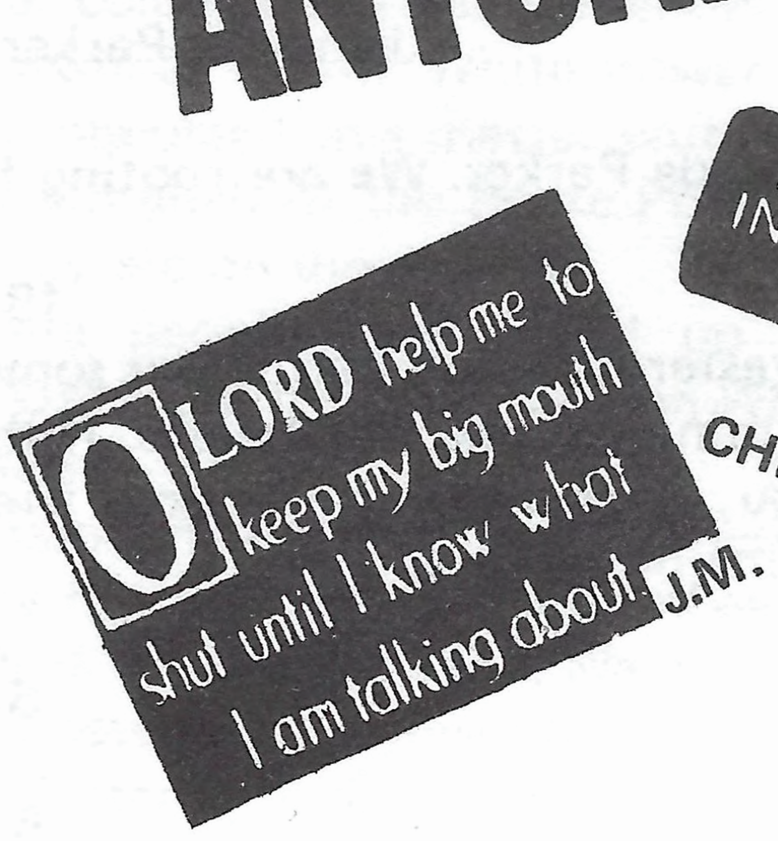

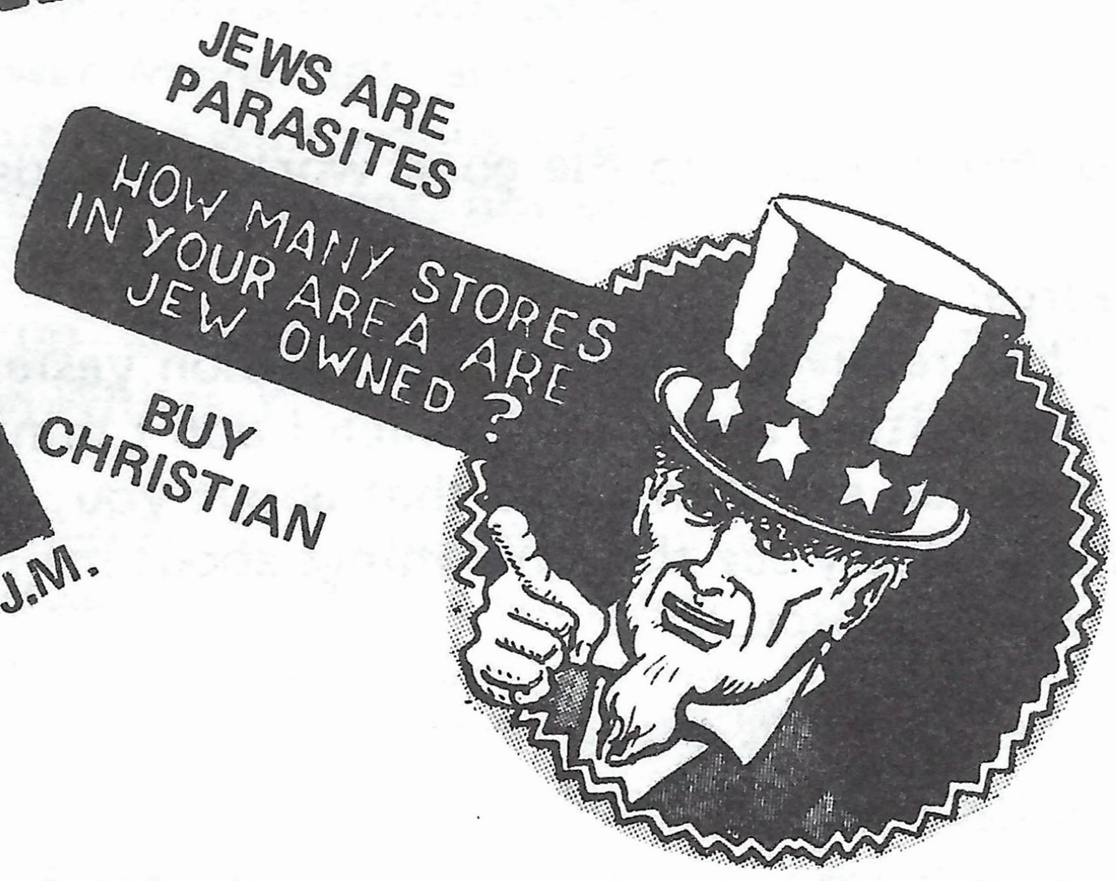

ACTION REPORT

ALLEN VINCENT, NSWWP, SAN FRANCISCO

Alameda Times-Star **editorial page**

Abe Kofman, Publisher

The United Press International is entitled exclusively to the use for publication of local news in the newspaper as well as all UPI news dispatches.

Published every day except Sunday

Thursday, December 16, 1976

Nazi visit

The community had a rude awaking earlier this week with the notice that members of the Nazi party would be talking to a class at Alameda High School.

Certainly freedom of speech is protected by the Constitution; but the *Times-Star* must question the wisdom of inviting these type of representatives to address the students without at least having a panel to assist the students in separating facts from fiction.

As it was the Nazi's had the opportunity to again spout their "white supremecy" doctrine, and to continue to distort history regarding the mass murder of 6 million Jews.

It is gratifying to note that both students and adults took the time to visibly demonstrate their feelings in having such speakers on the campus.

The educational campus should always be a citadel of freedom; but one does not need to go out of the way to prove the point.

How fitting it would have been if the entire class had abandoned the room rather than listening to the speakers.

Sometimes actions speak louder than words — especially where the words are so hollow and full of balony.

WHITE MAN Our language may shock you but (It's straight-talk.)

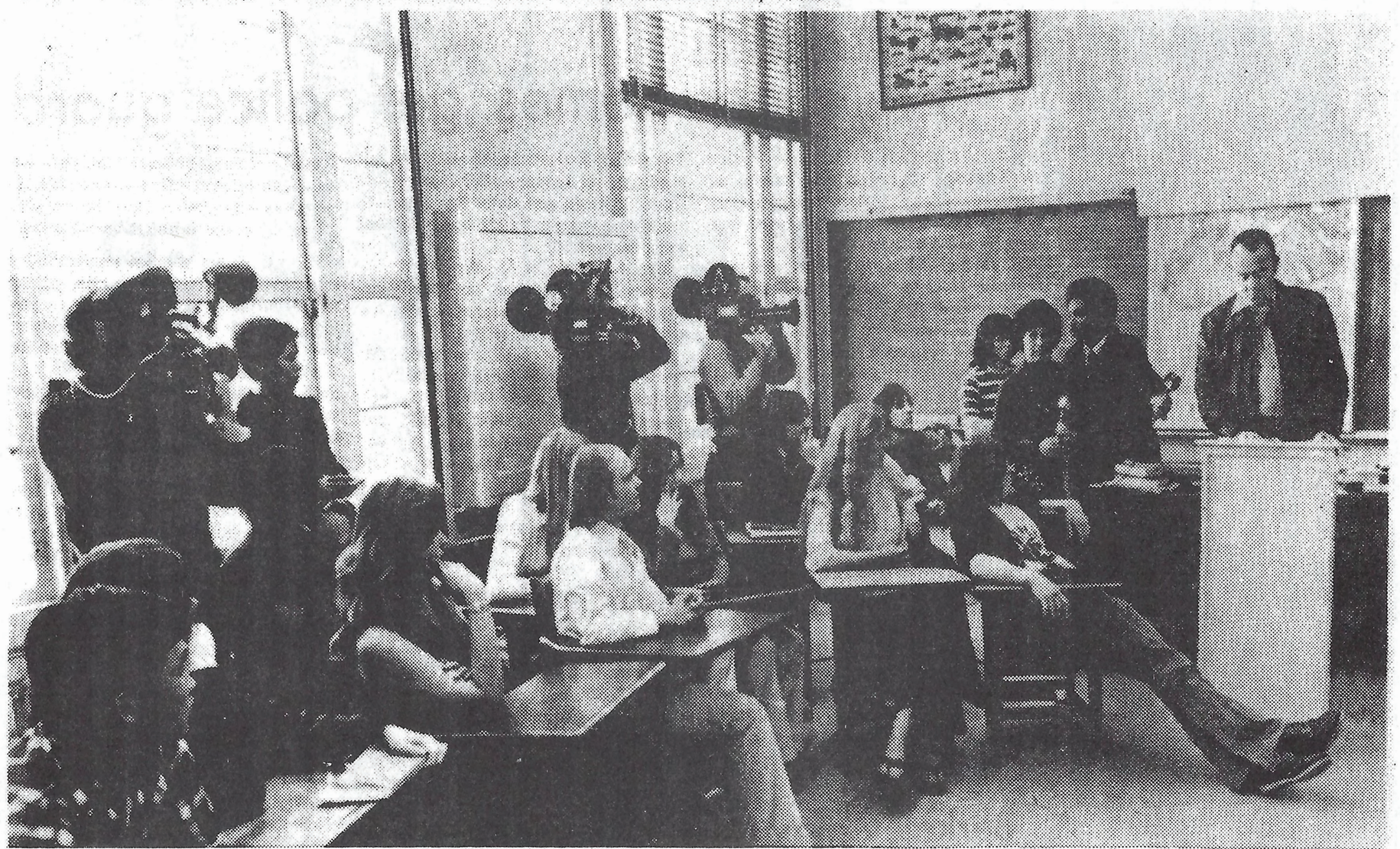

The Nazi speaks

Crowded from behind by cameras of the local television stations, the students of Mr. Terrell's class listen to Allen Vincent speak. (Photos by John

In a packed school room they listen to the Nazi

By SANDY BURNETT
Staff writer

About 20 students shouted "racist Nazis have to go" from across Central Avenue as two Nazis spoke to an Alameda High School government class yesterday.

Inside the room, which was packed with students, media people and assorted faculty members, National Socialist White Workers Party leader Allen Vincent implied Nazism was really just a movement toward white racial pride.

"Everybody is orienting themselves racially and culturally—except the white race," he said. "It's nonsense that we want to kill all the Jews or put all the black people in camps. We want white people to be free to rule their own affairs.

"Nazism is a movement of love for our own people."

The second speaker, who declined to give his name, and pulled on a pair of dark glasses when a camera was pointed at him, said it was unnatural for species to mix. He added black people were responsible for most of the crime in the country, that the education of whites was brought down by having nonwhites in the schools, and Jews were intelligent because they had the blood of white Germans.

Students were allowed to ask questions during the last 20 minutes of the class.

Most of the students seemed openly skeptical of what the Nazis had to say, and some answers provoked laughter.

Asked why, if Nazism was really a movement of love, their leader killed millions of Jews during World War II, Vincent replied he didn't think six million Jews were really killed.

He said pictures of concentration camp victims were actually photos of German civilians killed during the bombing of Dresden.

Principal Harry Price said afterwards he'd been afraid the party would send in "some sharpies" to speak to the students, but that apparently wasn't the case.

During the time of the class, from 1:30 until 2:25 p.m., students chanted and carried signs across the street. Two women were also present. One was seen distributing placards to students, but she denied having anything to do with it later.

Five plainclothes Alameda policemen were also on the scene. They escorted the Nazis out the back way. The students across the street caught wind of it and arrived back on campus just in time to see the Nazis drive off in their red Volkswagen.

The Nazis were at AHS at the request of teacher Richard Terrell, who has invited people from a number of different political persuasions to his senior government and economics classes. Although past speakers included a Communist and someone from the homosexual Pacific Center, Terrell said this is the first time anyone has objected. None of the parents of his students, or the students themselves, objected, he added.

However, several AHS teachers complained during a faculty meeting Monday and two school board members stated their opposition during Tuesday's board meeting. Board president Ian Weber said state and district regulations prevented the board from doing anything about it though.

Terrell said in a memo to Price Tuesday his goal in the class was to teach the basic concepts of our government and economic system and the rights and duties that go with it.

"To make these ideas stick in a meaningful way, the alternatives must be explained," he wrote. "Students must be knowledgeable about groups that have designs on changing our basic form of government and economic system. They must be able to recognize propaganda for what it is."

He Spars with Students

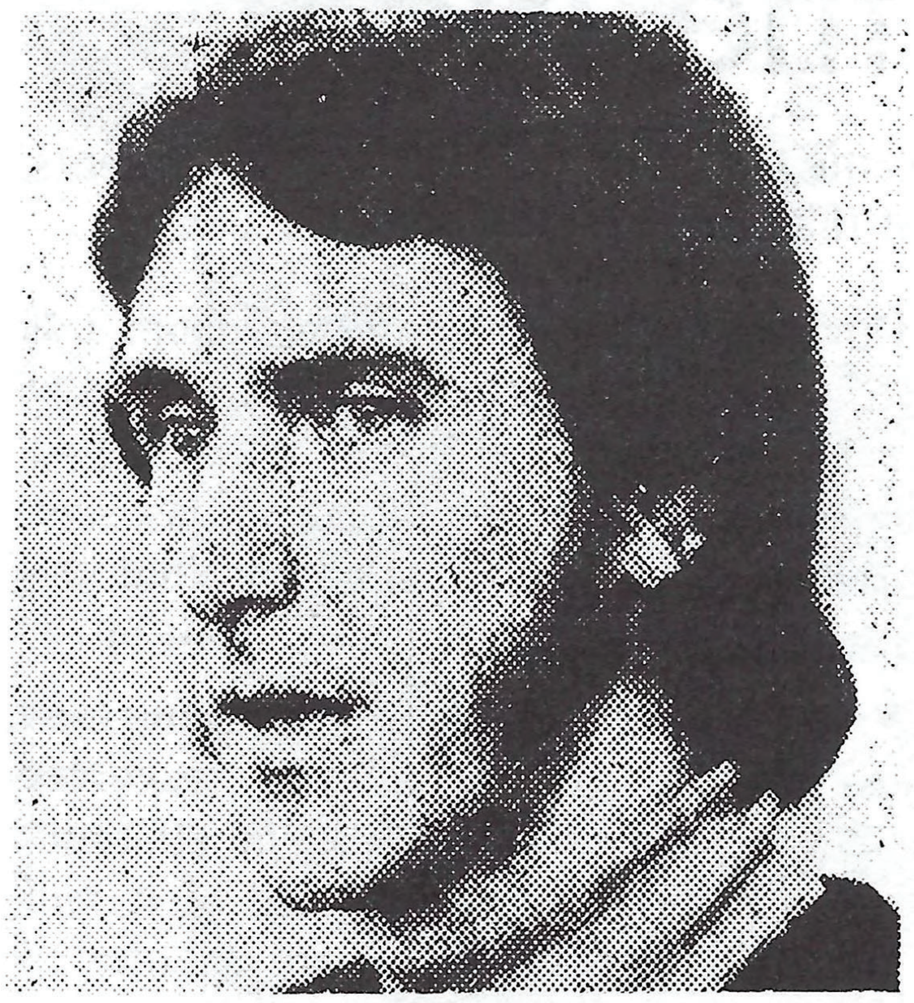

RICHARD TERRELL
Government-economics teacher

By RICK MALASPINA

ALAMEDA—Representatives of a neo-Nazi group sparred verbally with students in an Alameda High School government class yesterday, climaxing an emotionally charged dispute on the group's right to speak.

The appearance by Allen Vincent, leader of the National Socialist White Workers' Party, and three unidentified associates went on uninterrupted for nearly an hour while about 25 students outside the school jeered and carried anti-Nazi placards.

Plainclothes policemen stood watch during the noisy, but otherwise tame demonstration, and afterwards quietly escorted the guest speakers out of the school to a waiting car.

"I expected some static, but nothing like this," said teacher Richard Terrell, who organized the discussion for about 35 seniors in his government-economics class.

The Nazi group was one of several socio-political organizations whose spokesmen have espoused their philosophies to Mr. Terrell's students recently. Speakers have been from the Democratic and Republican parties, a gay activitist organization, the Jewish Defense League, the John Birch Society, the National Organization for Women and the Communist Party.

"These are real people in the real world making attacks on our present system of government," Mr. Terrell said of the Nazis' appearance. "Students will be exposed to these ideas at some time. What better place than in the classroom where a free exchange of ideas can follow in a non-threatening environment?"

Mr. Terrell's students and their parents had no objection to the speakers' program, he said, and there was no reaction from the community and the campus until news of the Nazi's classroom discussion spread.

Ed Angle, an Alameda High math teacher, Charles Wolf, an Alameda resident who identified himself as a chairman of B'nai B'rith, and a student not in Terrell's class urged school trustees Tuesday to block the Nazi talk.

Two trustees—Ann Muir and Barbara Borden—said they were outraged at Mr. Terrell's plan and would be in favor of keeping the Nazis off campus. Board President Ian Weber said the board could not act on the matter because it was not officially on the agenda.

In Mr. Terrell's classroom yesterday, students somewhat impatiently waited through an exhortation of white supremacy by Mr. Vincent and another party member with a German accent who refused to identify himself.

"Your World War II study courses about us have taught you that we're devils incarnate—the worst people around," Mr. Vincent told the class. "I hope to show you that all that was drummed into you is not true."

The Nazi party members said their movement is based not on hate but rather on love—"a love for our own people, the white race."

They blamed crime and other national ills on the infusion of blacks, Chicanos, Jews and other minorities into "the white race that throughout history has always benefited and advanced mankind."

During a question period students grilled Mr. Vincent and the other party members on Nazi Germany's treatment of Jews and challenged what Mr. Vincent described as inherent physical and intellectual differences between blacks and whites.

"You talk so much about love, but what about what about all those Jews Hitler killed?" one girl asked.

The speaker with the German accent said accounts of atrocities to Jews in Germany were manufactured by the American news and movie industries, which he said are controlled by Jews.

"You're saying that if we had only whites in this country everything would be peaches and cream, right?" one student asked mockingly.

"Yes," said Mr. Vincent.

DON ANDREWS

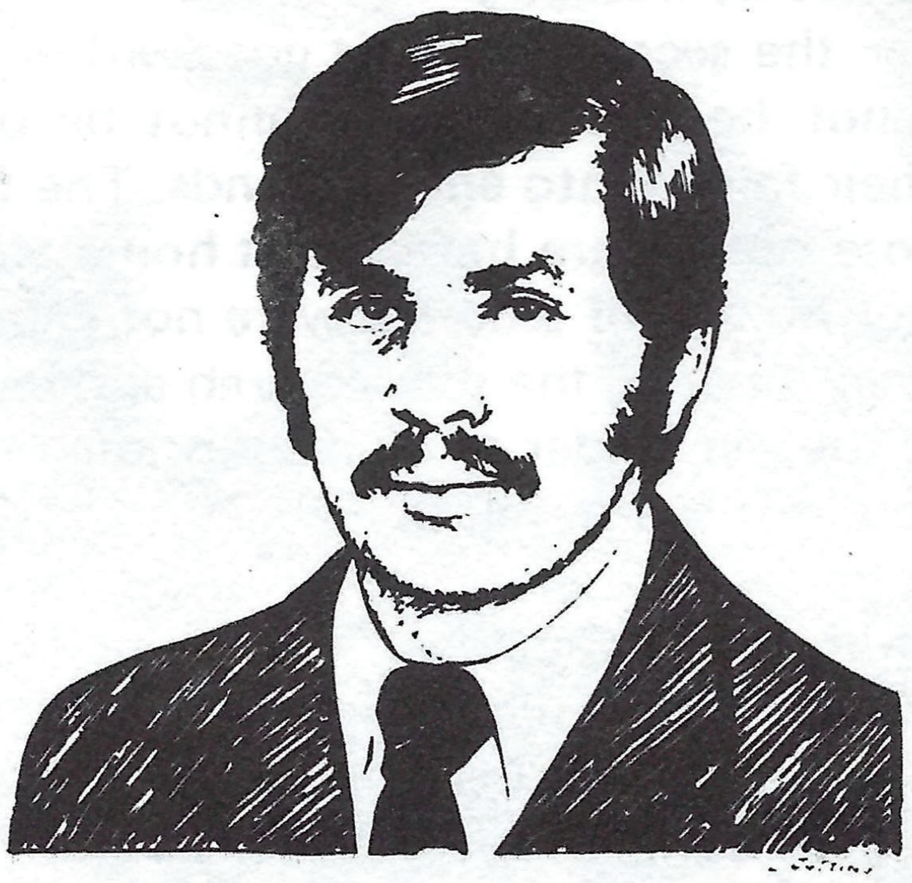

MAYOR

FOR A CIVILIZED TORONTO

How to run a 'WHITE POWER' campaign on a 'Shoe String' and come in second. . .

ANDREWS IN ACTION

Don Andrews, courageous former leader of the Western Guard Party, has been receiving 'special treatment' (persecution) for almost five years at the hands of the government which his taxes go to support. In slavish obedience to the commands of the kosher commissariat which rules Canada, local Jew toady, Ontario Attorney General McMurtry, has deluged White Power activist Andrews with agent-provocateurs, spies, attacks upon his person and property, arbitrary searches and seizures, false arrests and trumped-up charges galore.

Risking another jail term in a cell swarming with niggers (yes, they have lots of them in Canada, White Man, and somehow they just cannot stay on the right side of Whitey's Law, no way, no how. Send the niggers back? Lordy, no. Canadians are changing the law!) Andrews defied his court order barring him from political activity. In terms of the court order, he was forbidden membership in or association with Western Guard members. Nevertheless, he demonstrated to all his leadership abilities by running for Mayor of Toronto, Canada's largest city, as an 'independent', supported by his racial comrades who had to lodge formal resignations with Mr John Ross Taylor, Andrews' successor as Western Guard Chairman. Copies of these resignations were registered as required with Canada's political police, the RCMP, once glamorized and respected as the 'Mounties'.

It is relevant to point out that the Party had obliged the Zionist enforcers by supplying them with prima facie evidence of membership in the form of code-colored membership cards, indicating the holder's importance to the WGP. These cards were issued a short time before the concerted police harassment of Andrews and his comrades. To complete the kosher kops' Christmas package, the Party membership/mailing list was placed for 'safekeeping' in the hands of full-time police informant and agent provocateur, Robert Toope and thus was delivered, gift-wrapped into the hands of Canada's kosher commissars — for the second time! It goes without saying that records of this nature should not be kept if they cannot be protected or at least destroyed to prevent their falling into enemy hands. The first time the mailing list was grabbed, all those on it were harassed at home and at work and many lost their jobs. As if that breach of security were not enough to deter sensible persons from joining such a party, the second grab and harassment was bound to purge Party ranks of the remainder of its responsible membership! And this is exactly what happened, it is sad to relate.

Don Andrews is well-known in Canada as the White Power Candidate and is grudgingly admitted to be a versatile and charismatic leader, even by his enemies. But this time, he even surprised his friends by his successful showing in the recent election, as we were all aware of the tremendous obstacles placed in his path by the kosher conspirators.

It was obvious to all that this handsome, soft-spoken representative of the beleaguered White community had struck a responsive chord. Defying all threats, slander and pressure on the part of the police, the jewdiciary, the jewsmedia and the hebes' hired hooligans, Andrews strode forth with the Banner of White Power and actually improved his score at the polls, despite the expensively-orchestrated smear campaign directed against him by the jewsmedia and the so-called representatives of law and order.

His campaign was accompanied by unprecedented violence on the part of his opponents. Constant death-threats and the imminent possibilities of civil disorder prevented him time after time from exercising his supposedly God-given 'democratic rights' of free speech. Indeed, Andrews was a candidate

CONCENTRATED

WHITE POWER

for Mayor with a difference. By some kosher quirk of 'coincidence' there has always been enough police presence on tap to harass him, but never to protect him.

Andrews' election posters, the few he could afford, were systematically destroyed or defaced and storekeepers who displayed his posters were intimidated by thugs and talmudic telephone threats against their businesses. Coupled with these gutter-sniping tactics was a jewsmedia campaign of extraordinary vituperation.

Public opinion polls indicated a steady upswing of support for the White Power Candidate, despite what was spewed forth from the bowels of the pharisaical press, or perhaps because of it. Therefore, the kosher conductors of this orchestrated odium waved their batons for silence. Suddenly, there was absolute silence, black and suffocating, the result of concerted news suppression on the part of the entire jewsmedia: the radio, TV and press! This news blackout was too sudden, general and complete, even for the most librium-loaded liberal not to shake his fuzzy little head in surprise. For weeks, every act and expressed intention of Don Andrews, either real or imaginary, had been sadistically and minutely dissected, then displayed like exhibits in a chamber of horrors, accompanied by dirty sniggers in the editorial columns. Now — nothing! Had Andrews dematerialized? Was he taken back to Antarctica in the mother ship? Perhaps shanghaied aboard one of Dietz's Nazi U-boats in Lake Ontario and now on his way to Argentina? Or had he fallen into the clutches (cover your eyes, little children!) of The Dreaded Thing? No, Don Andrews was still campaigning, but he was no longer being reported. In the best traditions of Jewish journalism, he had become an 'unperson'.

Despite the racial enemy's best efforts, the Toronto election returns proclaimed that the vampires' version of reality was no longer accepted by many White citizens, a growing number of whom are becoming fed up with race-mixing and the increasing social and financial burdens created by incoming floods of parasitic and predacious non-White hordes.

Andrews is presently under indictment for 'conspiracy to commit mischief against private property', a charge laid by the police at the behest of the Provincial Attorney General, who follows his Jewish masters' instructions with indecent diligence. Small potatoes indeed, after fifteen months of police investigations and spying by informers and undercover agents! After so much diligent searching for evidence, even going to the trouble of manufacturing evidence, the kosher cops could only come up with this.

The charge, such as it is, stems from testimony on the part of an RCMP stooley infiltrator who became a Unit Leader of the Western Guard. This individual had been allowed a free hand in the dissemination of White Power propaganda, even to the extent of violating Canada's notorious 'hate law' and defacing public property. This police pimp's master was a bug-eyed RCMP corporal by the name of George Duggan, who thinks that his road to success is going to be paved with the bodies of White patriots. Acting on Duggan's instructions, stooley and agent provocateur Robert Toope led and participated in a spree of petty crimes, ranging from defacing public monuments to tossing bricks through plate glass windows, the sort of things naughty little boys get up to before they are given a good dose of salts, a spanking and sent to bed without supper.

But the messiahs of mammon were not satisfied. They were laying out good sheckels for Halloween pranks? Thus, in order to obtain a long prison term for Andrews on a really jewcy charge, Toope the Stooley offered to kill

WHITE POWER

THE ONLY WAY

Shake 'em up tonight!

JOIN US

DON ANDREWS' SECRET WEAPON

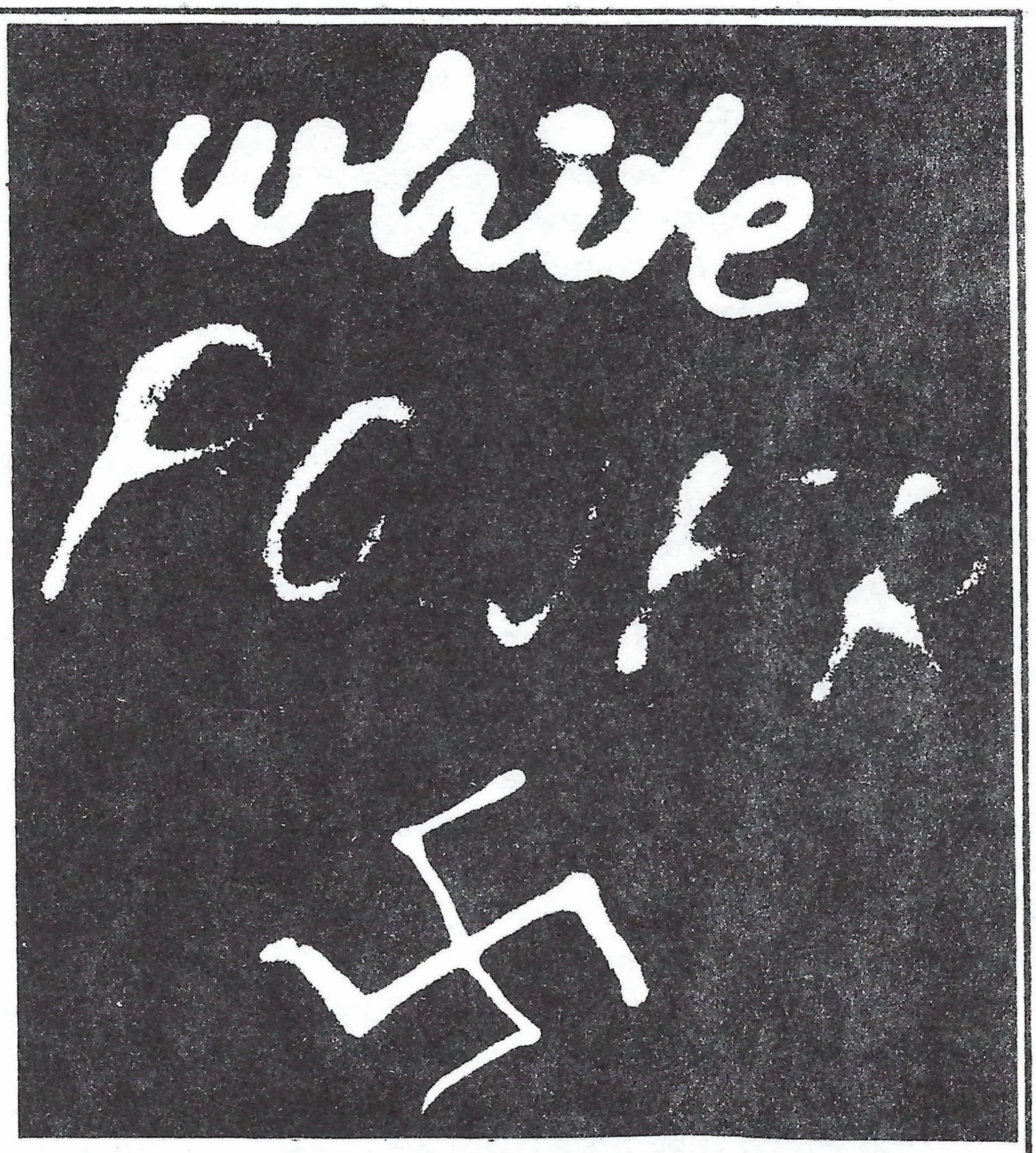

cheap, effective, fast! With his White Power slogan, he became a national celebrity. A small group of activists thus made the slogan, WHITE POWER, the husky steed upon which he rode to second place as candidate for Mayor of Toronto. This is the second time in which Don Andrews has been runner-up for mayor. Apparently, the slogan, WHITE POWER, is potent, even when hastily sprayed upon the odd fence or viaduct. Andrews did it again, without leaflets, campaign speeches, television, radio or newspaper coverage and practically without funds. White Power comes to Canada, not with a whimper, but with a whoosh. One wonders what might happen south of the border...

John Beatty with a shotgun. Beatty, a pathetic creature, is a retired, Hollywood-type Nazi who lives off his wife's earnings and does odd jobs as a 'schlepmensch' or errand boy for the Jew, Apfelbaum, owner of a chain of drugstores in Toronto.

The criminal behavior advocated by Robert Toope, police agent provocateur, sounds strangely similar to the urgings of a certain hysteric in Ohio. Could this be coincidence or do both these sorry excuses for White men work for the same paymaster? A point to ponder, certainly.

Toope is also responsible for framing young White Power activist, "Tarzan", by pressuring him into signing a statement which may be used to incriminate Don Andrews and was heretofore the pretext which the enforcers of Zion needed to throw Andrews in jail and lever him out as leader of the Western Guard. There is none so low as he who poses as a friend! Robert Toope, you shall not be forgotten until you receive justice at the hands of those you betrayed. Then your name shall pass into oblivion along with your miserable carcass and you shall be remembered no more.

Canada's RCMP, powerless to protect White Canadians from colored crime, impotent in stopping the dark invasion of Canada's living-space by teeming hordes of mud people, nevertheless found ample resources and manpower to hound the country's White Power Leader. They financed Stooley Toope's destructive work to the tune of $300 to $500 a month, quite a bonus for this dropout from Newfoundland.

We will record the names of Duggan, Toope and their bosses for future reference when White Victory has been won and they shall be brought before a White Man's Tribunal, at which time they shall receive the just sentence of their Race which they have betrayed.

In the meantime, every member and supporter of the White Power Movement can learn from this agent provocateur's tactics. He talked in terms of petty violence, participated in mean and childish vandalism which he himself instigated. For this he received his 'thirty pieces of silver'.

Thanks largely to his efforts, the Toronto White Power Movement is once again disrupted and its members in disarray. One bonus enjoyed by the racial enemy is that the de jure Leader of the Western Guard, John Ross Taylor, has been antagonized against its de facto Leader, Don Andrews. A confusion of legitimacy has arisen and certain vested interests both in Canada and in the USA are stoking the fires of conflict. Certainly, none of this dissension is in the White Man's interest, therefore, one can only regard the promoters of this internal fight with suspicion and avoid association with them.

As if these difficulties were not enough, the White Power leadership is tied up in expensive legal proceedings costing thousands of dollars. They face prison terms of from two to fourteen years.

Do any of you comrades recognize these danger signals in your own organization? If so, your course of action is clear: Sweep out this trash in your ranks with an iron broom and let your members know that play time is over, especially tricks & treats. Put away your childish things, White Man. Fight to win and fight for keeps!

Candidate Andrews said, "I was able to run for Mayor of the City of Toronto on December 8 and again placed second out of nine candidates with 7500 votes, despite an almost total press blackout. I increased my vote from 1974 by two and one half thousand, even though I was described in the press as being a White Power terrorist and arsonist. I will forward you an actual percentage breakdown on a ward basis which I understand in some places was

FOR A PROSPEROUS AND LIVABLE TORONTO
ON DEC. 6 ELECT

DON ANDREWS
MAYOR

With the following common sense platform we can ensure that short-sighted politicians don't make Toronto another Detroit.

1 DON ANDREWS WILL ESTABLISH A SYSTEM WHEREBY PUBLIC SUBSIDIZED HOUSING, WELFARE AND CIVIC EMPLOYMENT WILL BE THE PRIVILEGE OF AND LIMITED TO CANADIAN CITIZENS ONLY.

2 DON ANDREWS WILL INSTITUTE A METRO-FINANCED PROGRAMME WHICH WILL ENDEAVOUR TO ELIMINATE COCKROACHES AND PARASITIC DISEASE FROM TORONTO.

3 DON ANDREWS WILL CREATE BETTER POLICE-PUBLIC RELATIONS AND ENSURE GREATER STREET SAFETY THROUGH INCREASED POLICE PEDESTRIAN PATROLS, ESPECIALLY IN PARKS, PLAZAS AND SUBWAYS.

4 DON ANDREWS WILL CREATE MORE OVERNIGHT PARKING SPACES THROUGH USE OF EXISTING VACANT LOTS AND OTHER UNUSED SPACE AND WILL ELIMINATE THE ENTIRE PARKING PERMIT SYSTEM.

VOTE for a civilized social climate for Toronto
SPONSOR: NATIONAL CITIZENS ALLIANCE,
685 DANFORTH AVE. BOX 473, TORONTO

The Toronto Sun, Tuesday, December 7, 1976 ●

Former Western Guard member Don Andrews ran second to Crombie in the mayorality for the second time, with Henry Argasinski, a high school student with a passion for science fiction, running a surprisingly good third.

TORONTO
MAYOR
1531 out of 1562 polls

ARGASINSKI, Henry	3,076
MURNIEKS, Andrejs	943
LUCKO, Judy	1845
★ ANDREWS, Don	7094
ZOCK, Bill	1473
DAHME, Harry	1169
SANDERS, Richard	2326
CROMBIE, David	110753
RODGERS, Ronald	1582
SIMMS, Robert	1133

IF YOU LIKED
HITLER

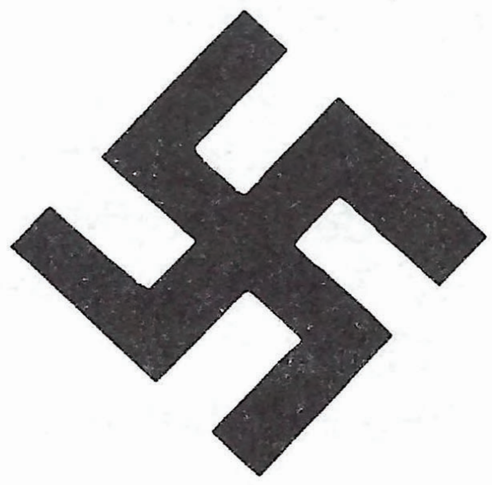

YOU WILL LOVE
ANDREWS

ABOVE: One of Andrews' ads (¼ of original size) placed in Toronto newspapers.

LEFT: This sticker (¼ of original size) was used by the Reds to deface Don Adrews' campaign posters.

as high as 20%."

The steps toward White Power may be slow, but they are sure. Our goal justifies our unrelenting efforts, so we hope you keep up the good work, Comrade Andrews!

WHITE POWER CANDIDATE, SCOTT NELSON, RUNS FOR SCHOOL BOARD

Scott Nelson, ex-Imperial Wizard of the KKK, has decided to do something to achieve White Power in his area: He is running for elected office. Activist Nelson is no stranger to political-campaigning, having run for Mayor of Houston last year. A Navy veteran and father of two, he believes that school trustees are "as important as any elected official". He cited problems with drugs as the main reason he is again seeking a board seat.

"The current trustees have not done their jobs (in regard to the drug problem): security has not been enforced," he said.

As part of his platform, Nelson said he is for more emphasis on basic skills, less emphasis on band music instruments, for stronger security against drugs in schools, for more consideration to teachers and their safety and for public prayers in schools.

"I will be available to any parent or citizen who wishes to contact me at any time as a board member if I am elected," he said. "I will be open to suggestions from anyone."

WHITE POWER ACTIVIST MOHIMONT SLAMS CREEPS

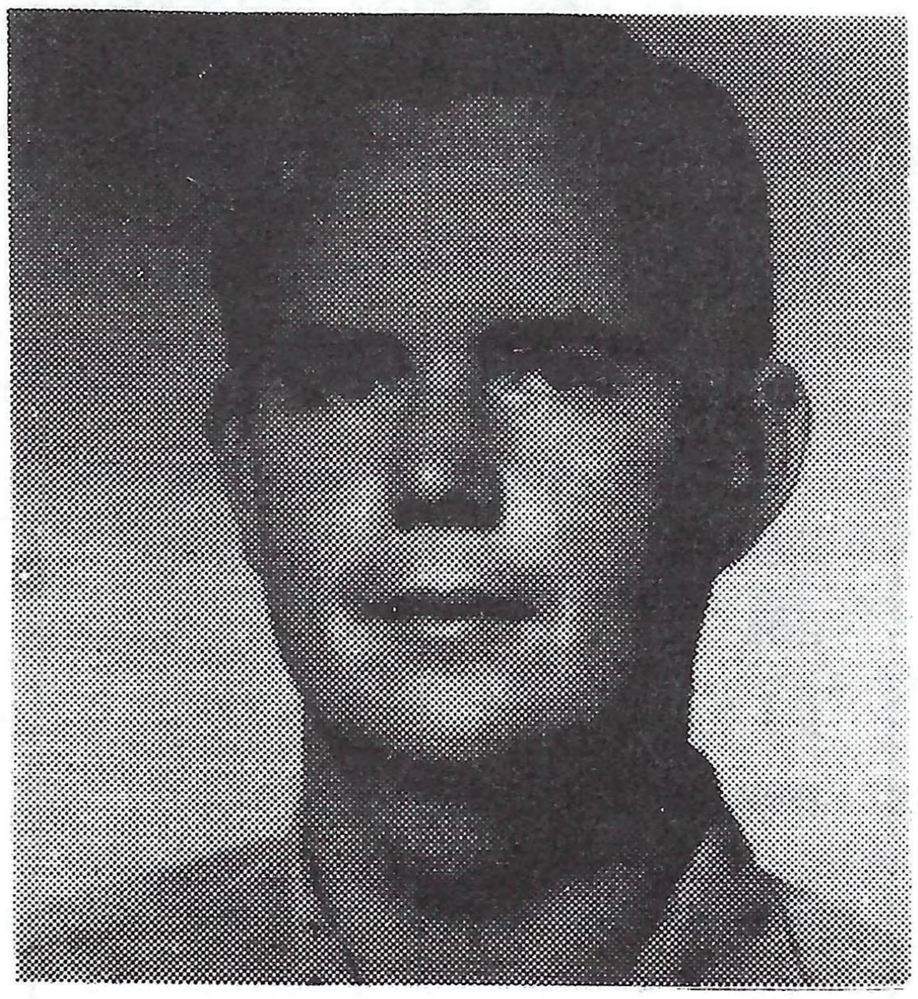

"I'm outraged enough that the kikes put out filth in movies and books. Now, it looks like scum who have the audacity to call themselves National Socialists are trying to outdo them!" Comrade Mohimont expressed this considered opinion in a recent interview with a WHITE POWER REPORTER.

"I thought National Socialists were opposed to everything that is unwholesome and degrading."

Ed. Note: Yes, Comrade Mohimont, they are!

WHITE POWER ACTIVISM IN NORTH CAROLINA

The White Power Message is going out to the White populace of Raleigh via stickers and leaflets, according to State Party Commander, H.A. Covington. Distribution teams, supervised by State Organizer, R.C. Lowery covered a vast area, considering the leg-work involved, delivering the message to the people. In rapid response, Jews or other hooligan-types began an illegal mailing of propaganda material having nothing whatsoever to do with the NS Party of North Carolina's policy or aims, for which the Party was harassed by postal authorities. Again, we see that the White Man's enemies are alert and mobilized, while the White Man sleeps on. The Party says, "Let's wake up, White people and look alive — or you soon won't be alive!"

State Commander Covington showed his organization's policy of White Solidarity is more than words by attending a KKK funeral for slain White Comrade "Tooter" Cook, a Klansman of Winston-Salem. After the funeral, Commander Covington and his local organizer, Frank Braswell, were interviewed by a reporter for the city's major newspaper. So far, the NSPNC is breaking the news blockade. As is the case with WPM affiliates on the North American continent, White Solidarity and the cultivation of local support is emphasized.

WHITE SOLIDARITY + EFFECTIVE ORGANIZING ON THE LOCAL LEVEL = WHITE POWER!

'TRIUMPH' THEATER OPENS IN REEDY, W.VA.

Regular showings of the stirring feature-length film "Triumph of the Will" are receiving enthusiastic reception in showings to select audiences. Young persons, especially, are impressed by the comradeship of youth and age in a united White nation which is portrayed so effectively by photographer-director Leni Riefenstahl, National Socialist Germany's top-ranking woman cine artist. 'Theater manager,' George Dietz, looks forward to many more showings to larger and larger audiences.

So do we, George! Show them the real NS people and they will be able to judge who is and who isn't.

JEWS FIND GOING 'STICKY'

White Power Activists report that the Jews are getting the 'heebie-jeebies' over a rash of White Power stickers which have broken out in Kansas, Missouri and North Carolina. Maybe it isn't only the flu that's catching...

IT'S AN 'INSIDER', IT'S COINTELPRO, IT'S THE THING! NO — IT'S THE WHITE POWER MOVEMENT!

Conservative writer, Richard Cotten had a vision recently, a sudden insight into the future. This is what he saw: "At some time between now and then [1984] a significant nationalistic and racially-oriented organization will come into being. It will be spat upon and vilified in every conceivable manner, but it will come into being. In fact, such an organization...is already attracting men who can see the inevitability of what is coming."

Yes, the WHITE POWER MOVEMENT has arrived! We are that organization, and according to prophecy, we are already being vilified. Insiders, of the NS movement, that is, are already aware of one such smear campaign against the WPM. Readers of LIBERTY BELL Magazine are aware of

the official Bircher position that we are "CFR-Insiders" working to undermine them. In fact, it seems that there are no end of organizations throughout the entire political spectrum that the WHITE POWER MOVEMENT is not 'undermining'.

The latest 'big blast' comes from none other than a KGB outfit called the US LABOR PARTY. This kosher disinformation organization let a few cats out of the bag when they reacted to a little fishing expedition of ours in the form of a friendly letter from our Publications Department, which in our bureaucratic shorthand is designated Dept. IV, Section 5 of which is our Intermedia Liaison Section. No big mystery there, so that should put you UFO-watchers at ease. The following is the USLP-KGB kosher version of what hit them. The reader is asked to compare our original letter, reproduced in full, with their version of it, which looks as if it was processed in a kosher slaughterhouse. Note especially which ideas and facts were omitted.

NEW SOLIDARITY October 19, 1976

New Nazi Cointelpro Letter

The following excerpted letter was received this week by Nancy Spannaus, the U.S. Labor Party Director of Publications and Editor-in-Chief of the party's newspaper New Solidarity. The phony letter of "support" is replete with racist and anti-Semitic slanders and parallels a 1968 Cointelpro leaflet directed against leading Labor Committee member Tony Papert entitled the Mouse Crap Revolution — a document written by the FBI and conduited through FBI networks. Like the 1968 leaflet, this letter is intended for circulation among the FBI's extensive Cointelpro networks as evidence in support of the slanderous and unsubstantiated charges made by FBI Director Clarence Kelly against the U.S. Labor Party.

LIBERTY BELL PUBLICATIONS

REEDY, WEST VIRGINIA 25270 • PHONE: 304-927-4490 • EVENINGS: 304-927-4486

6 October 1976
Ms Nancy Spannaus
Editor-in-Chief, NEW SOLIDARITY
Box 1972, GPO, NY 10001

Yours for WHITE POWER!

E. Campbell
Admin. Asst. 2
Dpt. IV, Sec. 5

Greetings!

I hope you enjoy your copies of the LIBERTY BEI NEW SOLIDARITY. Your content is interesting, to say the least and we pass on very many of them to certain of our correspondents for use as cross-reference material in their research projects.

I am quite frankly intrigued by your ability to locate and identify so many Nazis, many of whom are Jews like Mr Rockefeller. Unfortunately, some of our correspondents who are Nazis complain that they cannot obtain funds nor special favors from most of the international finance Mafia whom you name as National Socialists. Apparently e has been a breakdown in ODESSA communications over the

It was very pleasing to me and oth to hear mention of your television ism. The Jews including their Khazar brethren have been the first National Socialists and have been able to maintain their race-based nationalism no matter how dispersed they have been upon the face of Planet Earth. For this, we admire them and have much to learn ourselves when it comes to our own racial solidarity.

We, as White people, do not begrudge other races their will to power, but we do not agree with their desire to impose their will upon us; thus we seek racial nationhood for our own self-defense in order to [illegible]-determination to choose the government and life-style w [illegible]living-space, just as the other races are entitl [illegible]agree. Therefore we heartily endorse [illegible]power and support such le [illegible]-determination.

January 1977

6 October 1976
Ms Nancy Spannaus
Editor-in-Chief, NEW SOLIDARITY
Box 1972, GPO, NY 10001

Greetings!

I hope you enjoy your copies of the LIBERTY BELL as much as we enjoy NEW SOLIDARITY. Your content is interesting, to say the least and we pass on very many of them to certain of our correspondents for use as cross-reference material in their research projects.

I am quite frankly intrigued by your ability to locate and identify so many Nazis, many of whom are Jews like Mr Rockefeller. Unfortunately, some of our correspondents who are Nazis complain that they cannot obtain funds nor special favors from most of the international finance Mafia whom you name as National Socialists. Apparently, there has been a breakdown in ODESSA communications over the years.

It was very pleasing to me and other members of the LIBERTY BELL staff to hear mention of your presidential candidate, Mr LaRouche, on the television jewsmedia broadcast. We hope he rakes in the votes, and wish him every success in his campaign.

We agree with most of your material, as many of our staff members and contributors are themselves ex-socialists who have been through the mill and have tested each and every tenet of international socialism, to their cost,only to discover that it does not exist. Like so many religious doctrines, the doctrines of Marx are being used as a smokescreen for the self-aggrandizement of a cabal of unscrupulous men. Socialist internationalism is merely a camouflage for Zionist nationalism. The Jews,including their Khazar brethren have been the first National Socialists and have been able to maintain their race-based nationalism no matter how dispersed they have been upon the face of Planet Earth. For this, we admire them and have much to learn ourselves when it comes to our own racial solidarity.

We, as White people, do not begrudge other races their will to power, but we do not agree with their desire to impose their will upon us; thus we seek racial nationhood for our own self-defense in order to achieve self-determination to choose the government and life-style we want within our own living-space, just as the other races are entitled to theirs, as I think you will agree. Therefore we heartily endorse the slogans of Black, White, Yellow and Brown Power and support such legitimate Nationalist Movements in their wish for self-determination.

53

It is therefore our wish that you keep up your good work. You show up the system, its rottenness and duplicity. You name names (but sadly do not make the obvious connections of race).

Why is it that ALL the big capitalist-gangsters are JEWS? Why is it that ALL the top leaders of the Soviet Union are JEWS? Instead of calling these evil-doers "fascists" and "Nazis", who could indeed be anybody, why not call them what they really are--the Kehillah ofthe Zionists--who are perfectly willing to betray their Gentile stooges, whether communist or capitalist,for reasons of Jewish Nationalism.

It has been alleged that we in the U.S.A. have a government of laws,not men, but no one, I think, would maintain this today. Certainly, a system can be rotten, but this is merely because the rulers of the system are rotten. It is insufficient to change the system as we have seen not only in the U.S.A., but the U.S.S.R., where corruption is rife. Thus, we must change the men who occupy the positions of real power.

You could do all of us a great favor by probing into the scandalous origins of the criminal Federal Reserve System, the Jews who run it, and their crime of controlling our money supply, which, I think you would agree, should always represent the supply of goods and services in an economy and not the whims of a criminal banking clique. If you require information on this group of international finance crooks who founded the kosher communist empire of the USSR, we have ample material available on request.

Accompanying this letter are 3 complimentary items which you may find of interest. It would be appreciated if you would do the REAL Nazis a favor by commenting on their efforts.

It is of interest to point out that most favorable reports have been received from Peking regarding the CHINA book and a recent panel of Jews reacted as the book outlines after the death of Chairman Mao. "We do not control China,"they said, in a televised panel discussion. Very, very interesting, I think you will agree.

Yours for WHITE POWER!

E. Campbell
Admin. Asst. 2
Dpt. IV, Sec. 5

EC:mb

COMRADES IN ARMS: CHILE

from left to right: Comrade Villaseca, Chief of Security; Major Francisco Anmella, Major Nelson Crespo, Troop Leader Victor Rios, Comrade Franz Pfeiffer posing for photographer after a round of soccer. Comrade Pfeiffer believes that National Socialists must have sound minds and healthy bodies!

COMRADES
IN ARMS:
CHILE

WHITE POWER

THE
ONLY WAY

from left to right: Mrs. Rios; famous TV-Star, Erika Schnell with Mrs. Rios' baby in her arms; Troop Leader Victor Rios, Capt. Bernardo Mora (PNSO leader of Valparaiso, Chile), Comrade Franz Pfeiffer; Mrs Franz Pfeiffer and Mrs Mora (Photo taken at National Headquarters).

SYMBOL OF TURKISH NATIONAL MOVEMENT
"May the Lord protect the Turks."

Courtesy T.G., Istanbul, Turkey

Aryan
New Year's Resolutions

I will fight for my race every waking minute of every day, for the rest of my life.

I will train myself to be a leader of my people, by living a clean, honest and healthy life.

I will save my money by severely limiting my indulgence in the luxuries of life and I shall donate all I can honestly spare to the White Power Movement or its activities on a regular pledge basis.

I will try to recruit a new member to the White Power Movement or at least a subscriber to its publications every week throughout the year, from amongst my relatives, friends and fellow workers.

I will go door-to-door at least one day per week in carefully-selected neighborhoods and try to spread the White Power Message, at the same time endeavoring to collect money and subscriptions to our publications.

I will make file cards on all my friends and acquaintances, making note of their interests, desires, likes and dislikes and then go to work on them in order to convert them to Our Cause and Theirs.

I will call at least one open line radio or TV call-in program a week to spread the White Power Message.

I will write at least one letter per week to the local newspaper, exposing the rottenness of the present system and stating how such evils will be made nonexistent when we come to power.

I will write at least one letter to my State or Federal representative complaining about any official persecution of Our Movement.

I promise to run for public office each year, under the auspices of the White Power Movement.

I promise that I will socialize with persons of the opposite sex who are healthy members of Our Race and who are willing to work for White Power; further, that I will only choose as a husband or wife a person of these qualities.

I shall begin to instruct my children in the old traditions of Our Race, so that they will love, cherish, respect and obey their elders.

I will say an affirmation or a prayer as often as I can, each day, that I shall become a better person and that I shall discover the best way to free my people from the clutches of the Jew.

I will thank the God of Our Race for the opportunity to serve my fellow Whites under the guidance and leadership of the White Power Movement.

I will pray for help, guidance and protection for my leaders in the Struggle for White Power.

All of these pledges I promise to carry out faithfully and untiringly each day, throughout the coming years, until Victory is won and my people are saved.

Toward this end, I promise to do my utmost and to give my best in every respect to hasten the day when my people will be able to live, work and play without fear or want, not only in America, but wherever White men live.

Once this goal is achieved, I promise that I shall never again permit freedom to vanish from this world, so that beauty, justice, fairness and honesty shall prevail and that my Race may be again healthy, happy and full of promise for the future.

May God bless you and keep you always. WHITE POWER!

OUR RACE IS OUR NATION

What the WHITE POWER MOVEMENT stands for:

Because we represent those members of the White Race who live on the American Continent, we enclose our ancient racial emblem, the Holy Swastika, in a five-pointed star which represents our country and because we are Americans, we proclaim our patriotism with the colors red, white and blue.

The Swastika proclaims to all that we are Bio-patriots, not Geo-patriots, because we fight for our people and not for a piece of real estate. We do not defend our land, but the right of our people to live on it. Without the White Race, we have no future and the land no value. The Swastika is not a German symbol. It has been the White Man's Symbol from the dawn of time, proudly displayed by the Vikings, the Aryan conquerors of India, Alexander the Great and American presidential candidates. The White Man's Sign belongs no more to the 'Nazis' of Hollywood than does the Cross of the Christian belong to the telephone companies.

The Swastika is our talisman against cowards, weaklings and do-nothings. It is also proof against our racial enemies, whatever their guise. Indeed, it is our secret weapon.

WE OF THE WHITE POWER MOVEMENT DO SOLEMNLY PLEDGE:

(1) To provide the White Majority with a party which represents their interests and not the hidden hand of Zion of which the Democrats and Republicans are merely two fingers.

(2) To unmask the evil face of welfare state socialism and to cast this pestilence from our midst so that we may live in a healthy society.

(3) To unify the White tribes of America, Europe and the world.

(4) To halt our racial retreat from Victory.

(5) To remove the alien exploiters and parasites from our midst.

(6) To break the irresponsible tyranny of organized crime, bloated bureaucracy, big business, big labor and secret societies.

(7) To regain national control of our money from the Zionist bankers of the Federal Reserve.

(8) To re-establish White Law and White Order in a White Society and thereby, to return Our Nation to the path of progress.

(9) To rid our society of crime and degeneracy.

(10) To create a White Society in which our racial virtues of honesty, integrity and responsibility shall be promoted instead of punished.

(11) To protect the family, which is the basis of our society and of Our Race.

(12) To ensure that honest labor and not sterile speculation is rewarded.

(13) To separate the Races into self-governing Nationstates

(14) To provide healthy and productive activities of which our youth can be proud.

(15) To remove alien control from White Culture, which is the source of our spiritual nourishment and from the professions on which we depend in our hour of need.

WITH WHITE POWER
WE SHALL CREATE A GREAT FUTURE.
WITHOUT WHITE POWER
THERE IS NO FUTURE.

JOIN US AND MAKE THE FUTURE GREAT!

It's up to YOU, WHITE AMERICANS

TO TAKE YOUR COUNTRY BACK!

WHITE POWER

THE ONLY WAY